Концерт № 3

для фортепиано с оркестром

I и II части

Муз. Д. Кабалевского

Переложение для
оркестра русских
народных инструментов
Н. Царенко

I

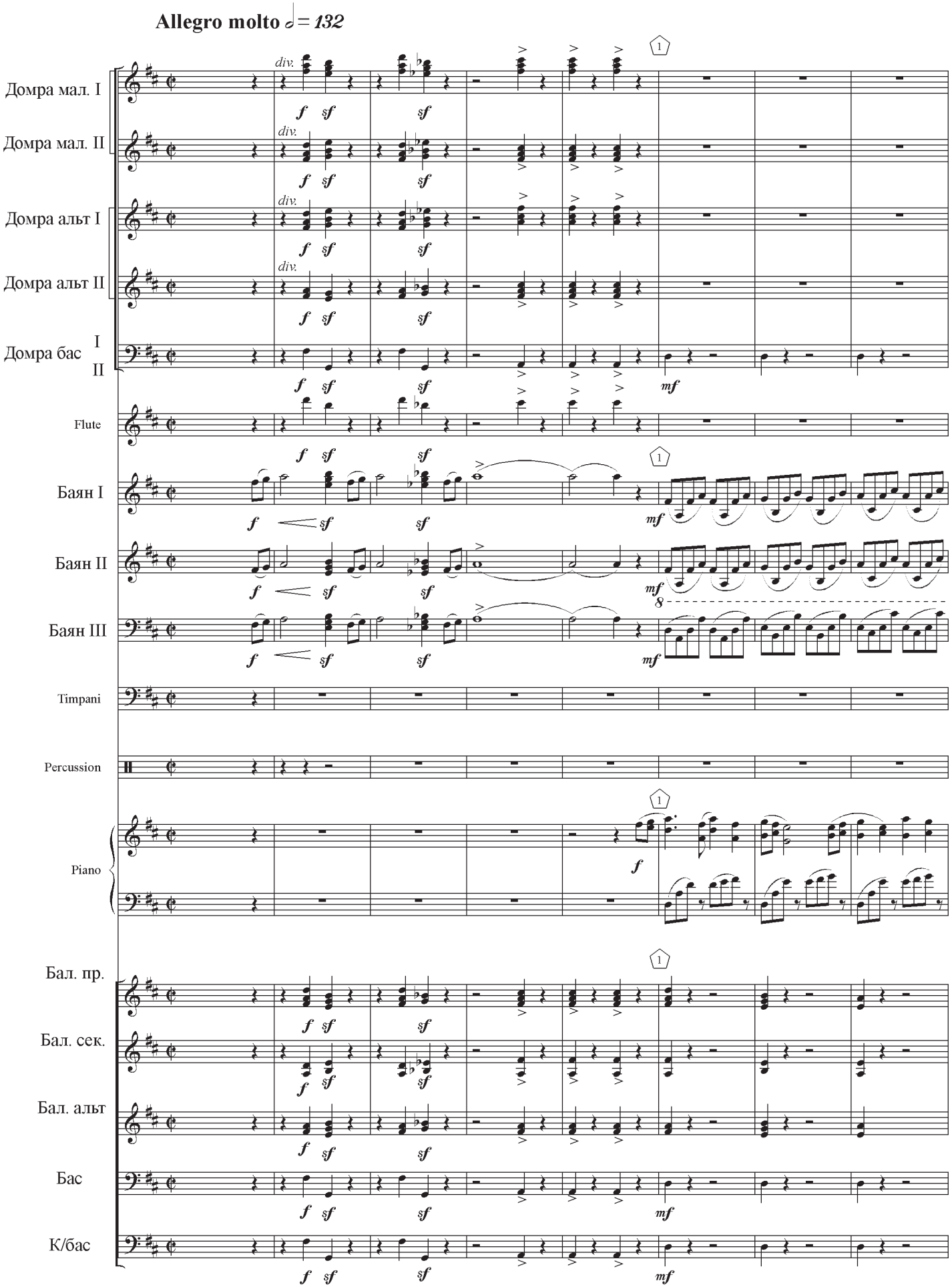
Allegro molto ♩ = 132
Домра мал. I
Домра мал. II
Домра альт I
Домра альт II
Домра бас I II
Flute
Баян I
Баян II
Баян III
Timpani
Percussion
Piano
Бал. пр.
Бал. сек.
Бал. альт
Бас
К/бас
div.
f
sf
mf
1
8

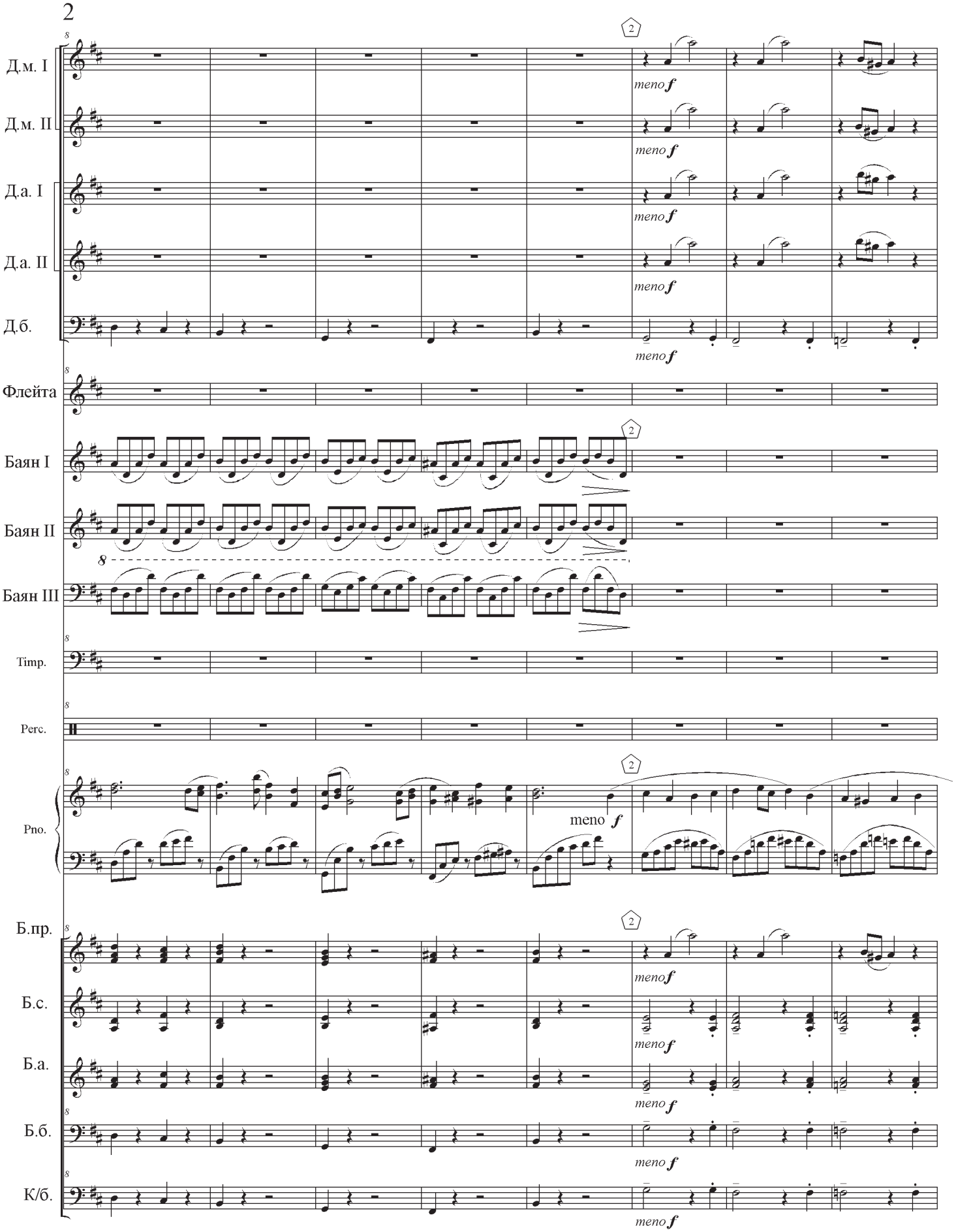
Д.м. I
Д.м. II
Д.а. I
Д.а. II
Д.б.
meno f
Флейта
Баян I
Баян II
Баян III
8
Timp.
Perc.
Pno.
meno f
Б.пр.
Б.с.
Б.а.
Б.б.
К/б.

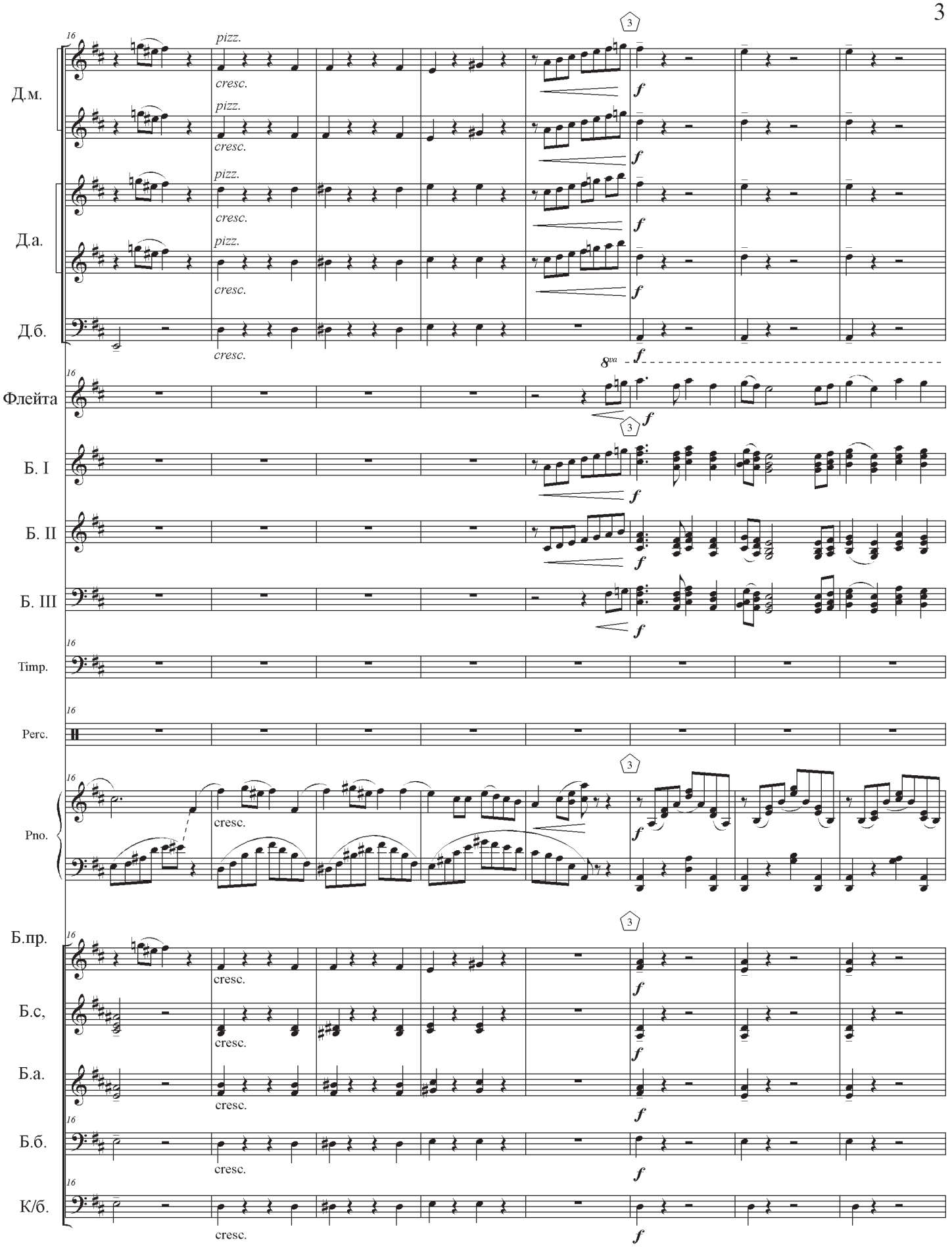
Д.м.
Д.а.
Д.б.
Флейта
Б. I
Б. II
Б. III
Timp.
Perc.
Pno.
Б.пр.
Б.с,
Б.а.
Б.б.
К/б.
pizz.
cresc.
f
8va

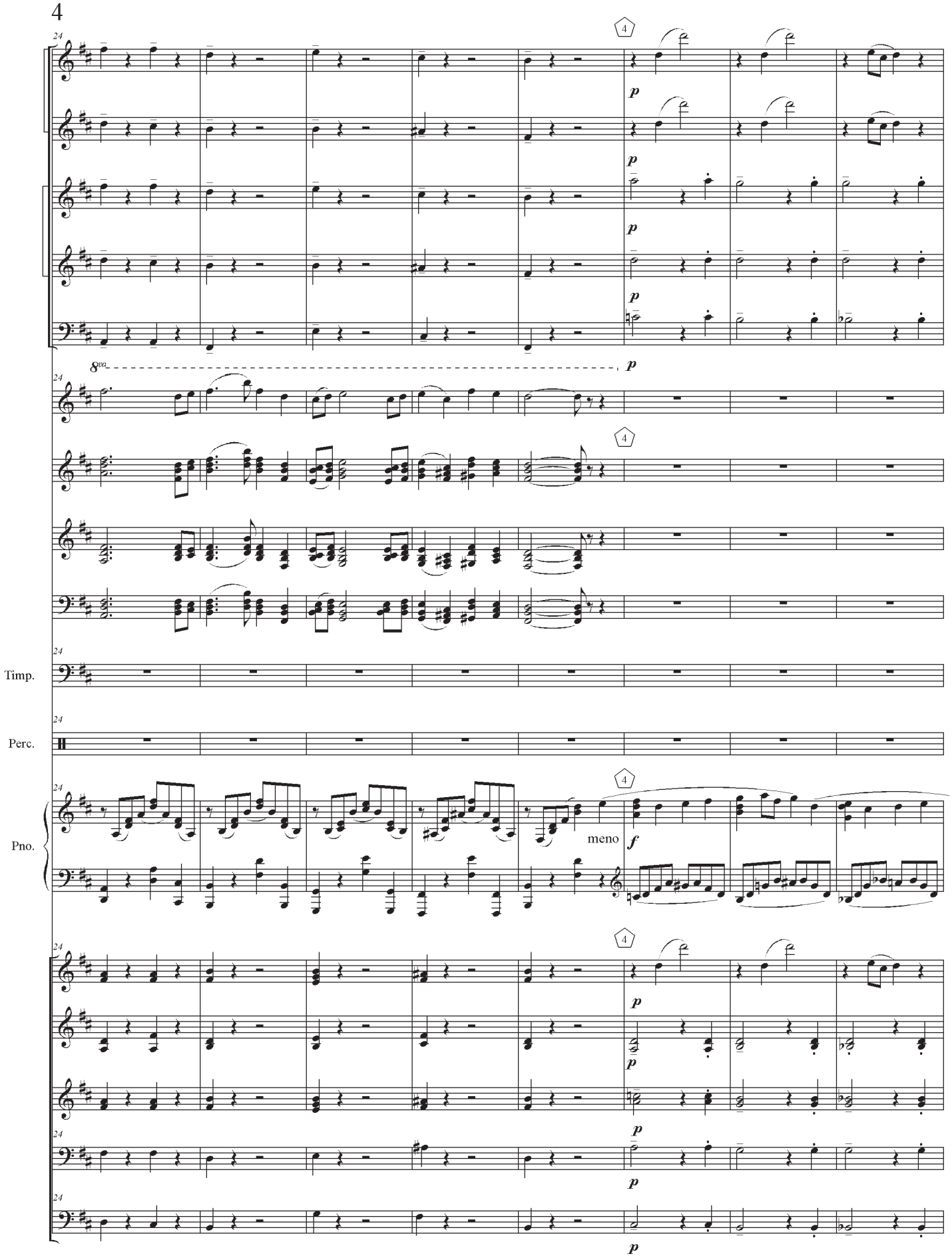
Timp.
Perc.
Pno.
meno

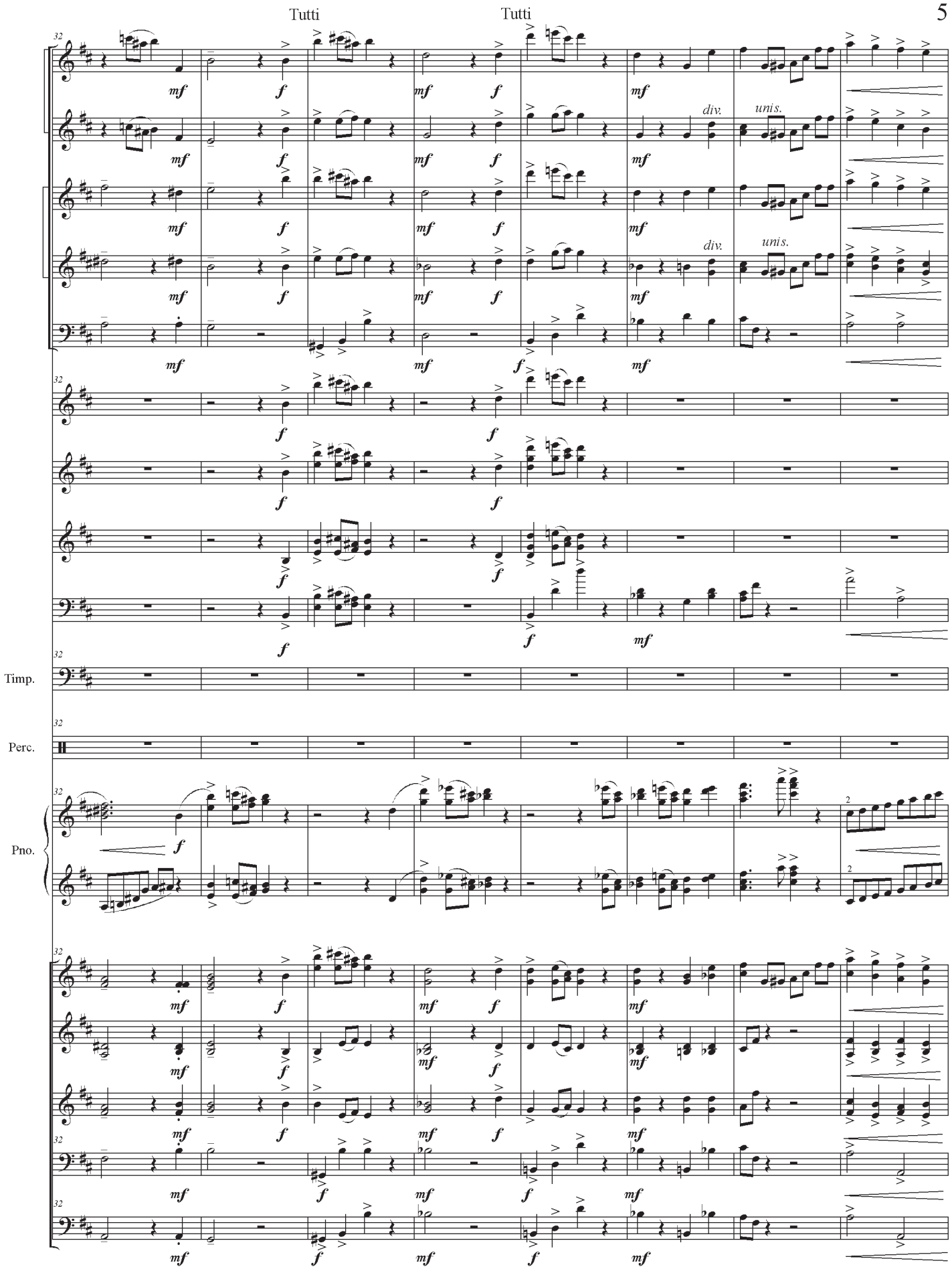
Tutti
Tutti
div.
unis.
div.
unis.
Timp.
Perc.
Pno.

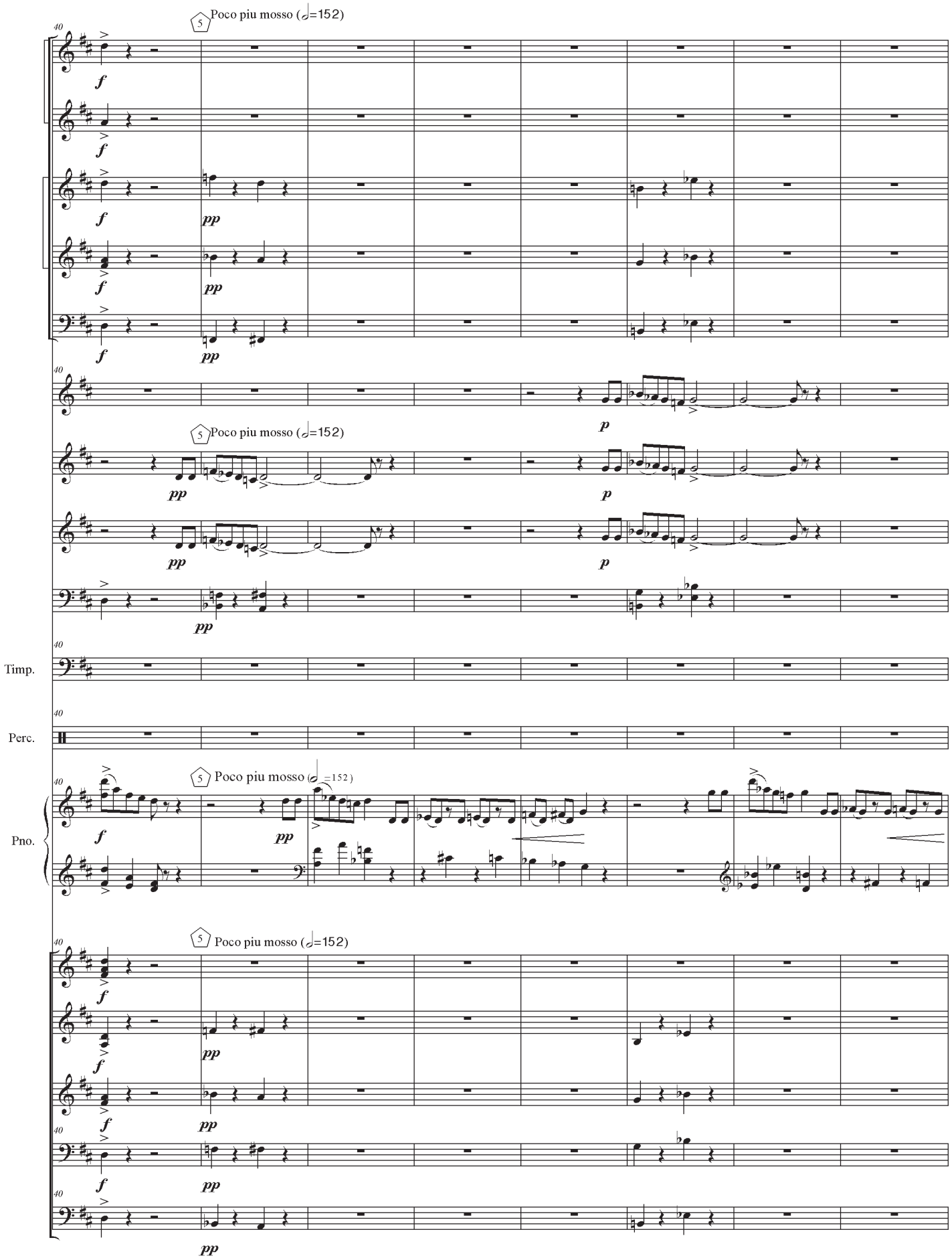
5 Poco piu mosso (𝅗𝅥=152)
Timp.
Perc.
Pno.

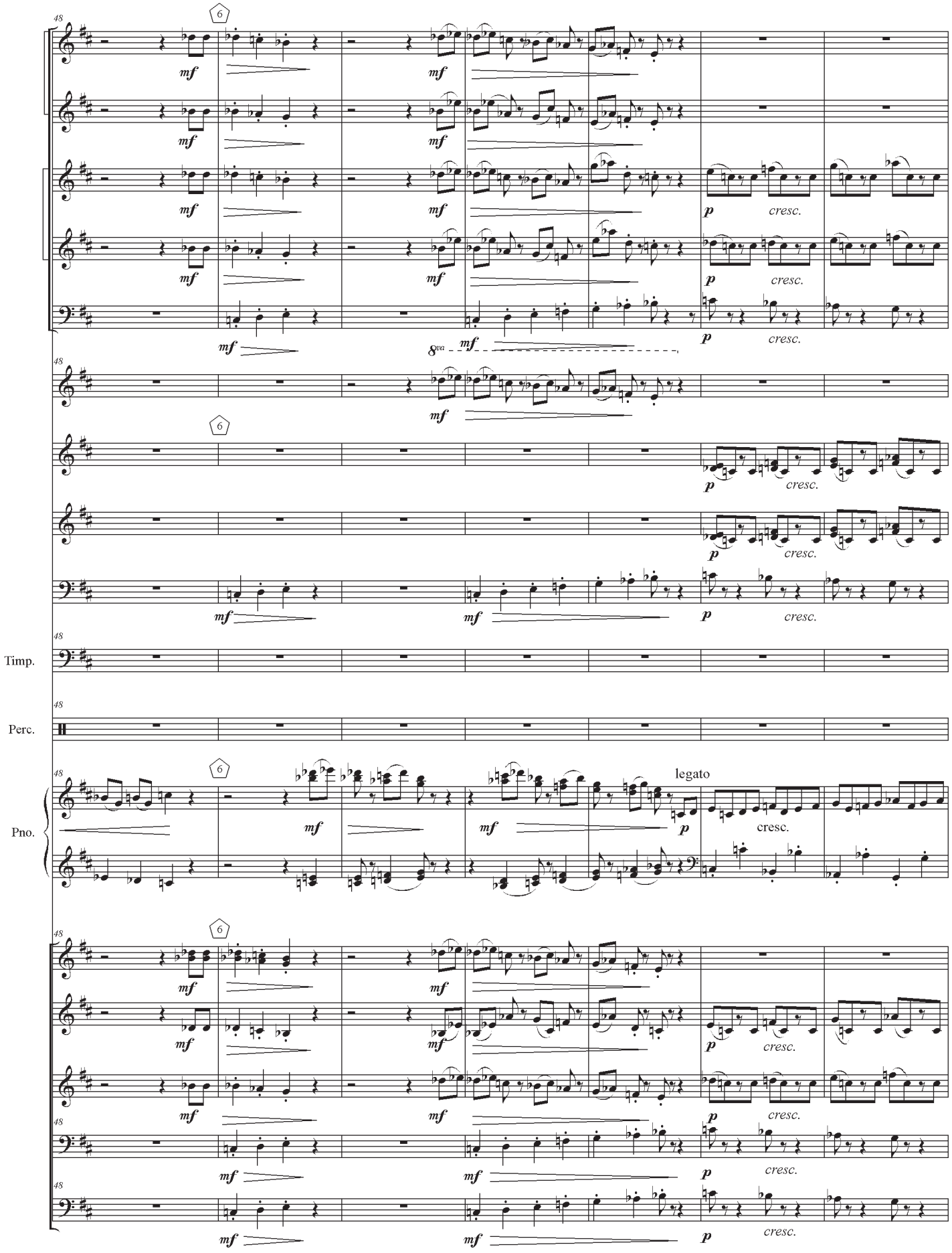
Timp.
Perc.
Pno.
mf
p
cresc.
legato
8va

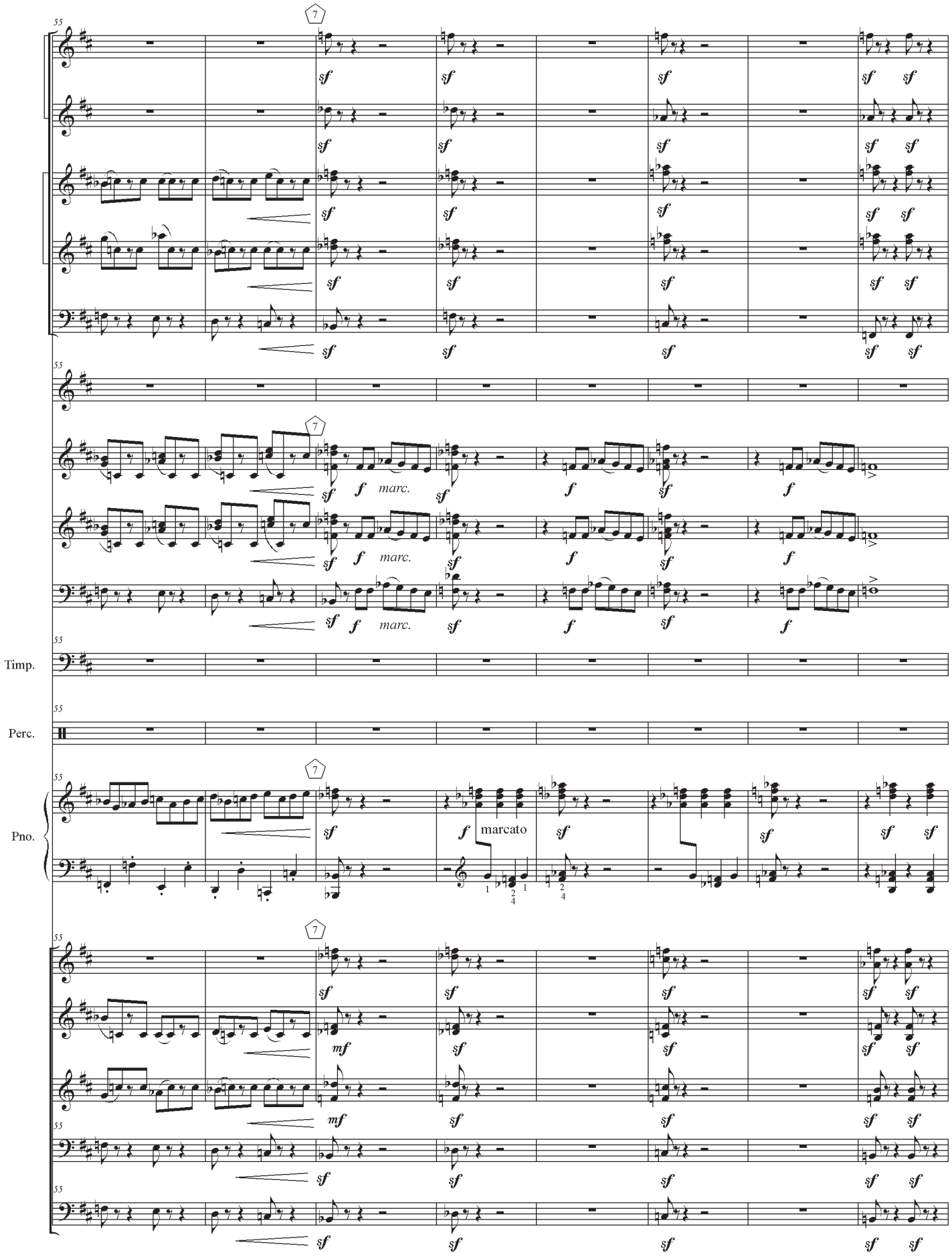
55
7
sf
f
marc.
Timp.
Perc.
Pno.
marcato
mf

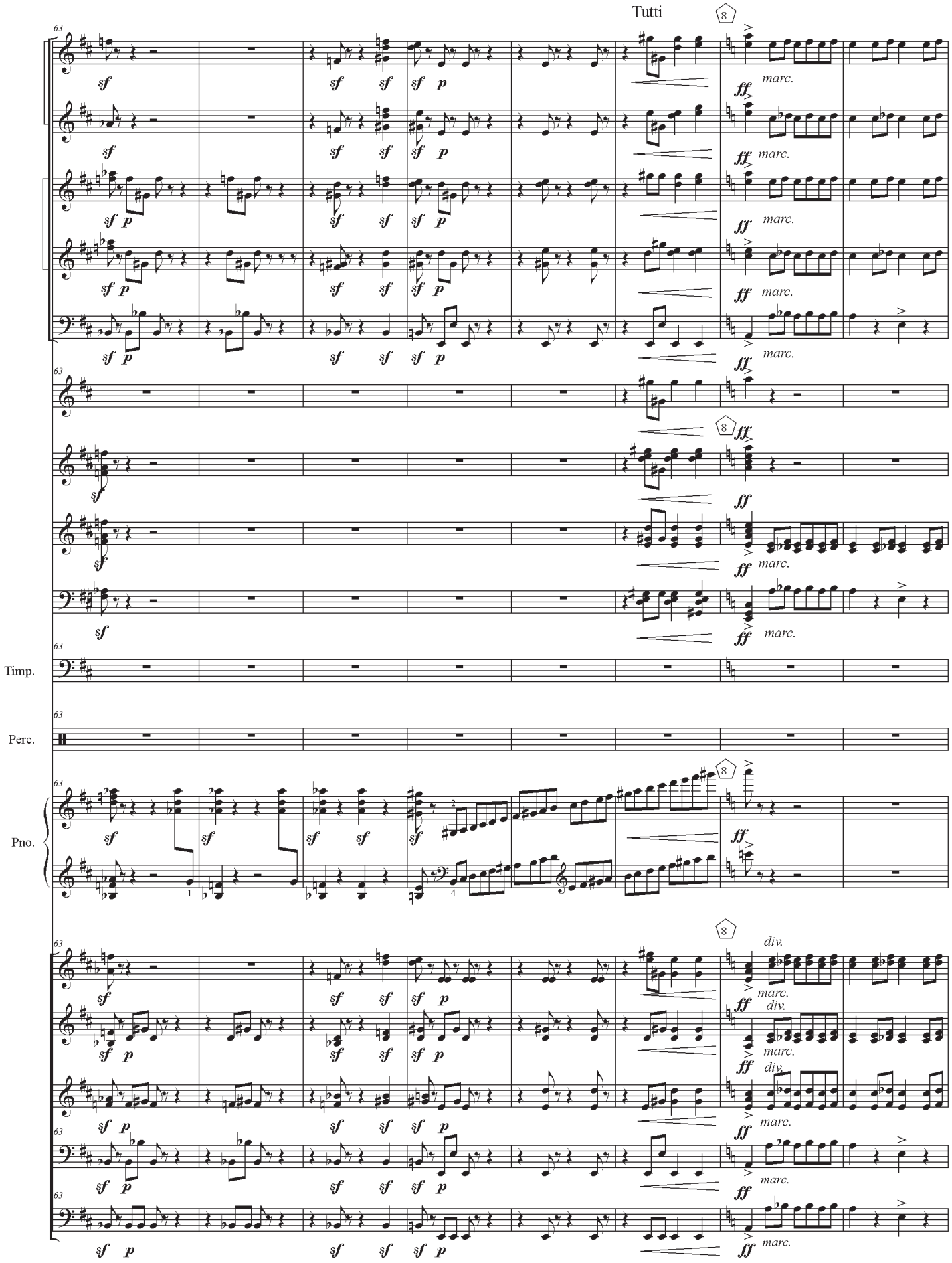
Tutti
Timp.
Perc.
Pno.
marc.
div.

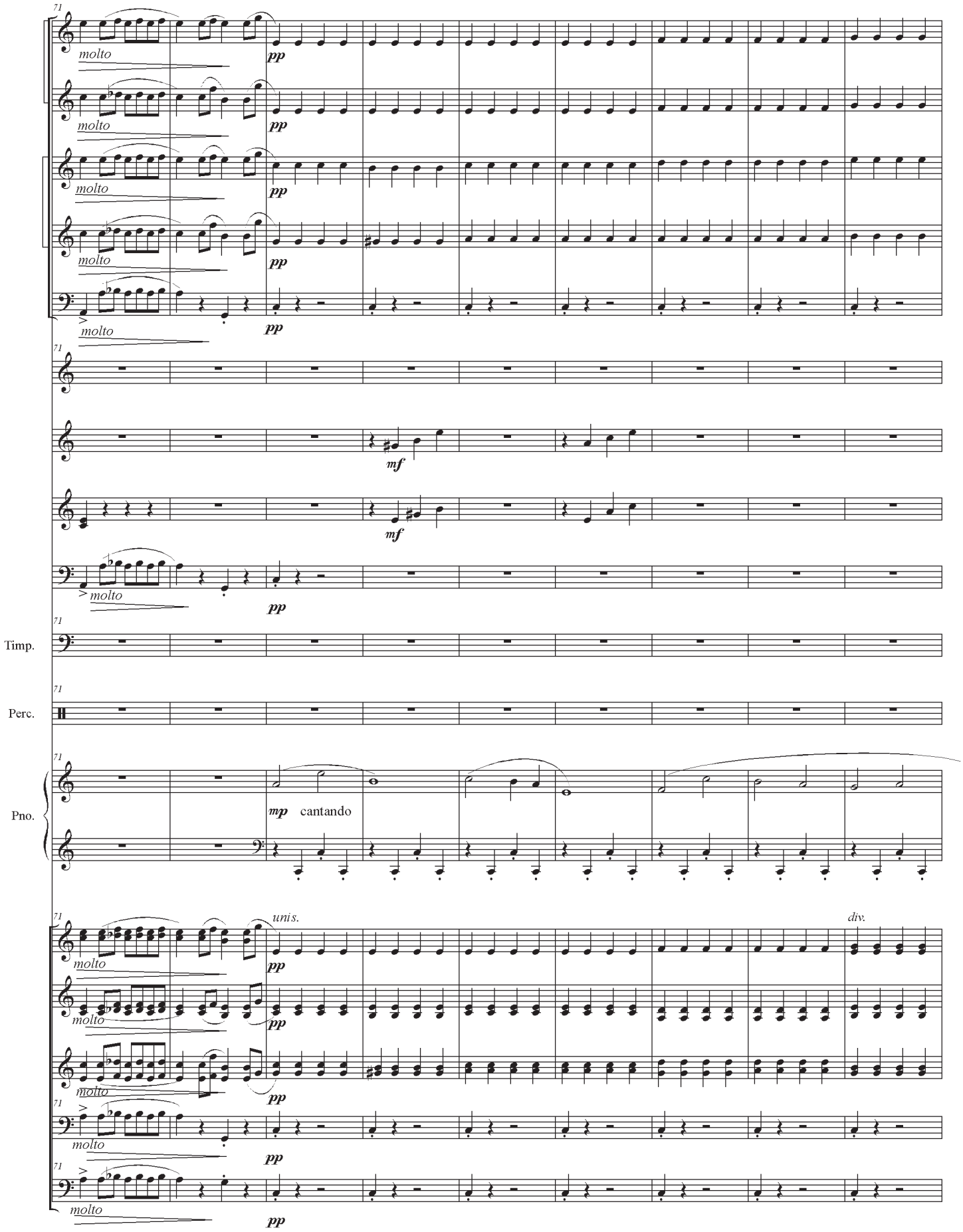
71
molto
pp
mf
Timp.
Perc.
Pno.
mp
cantando
unis.
div.

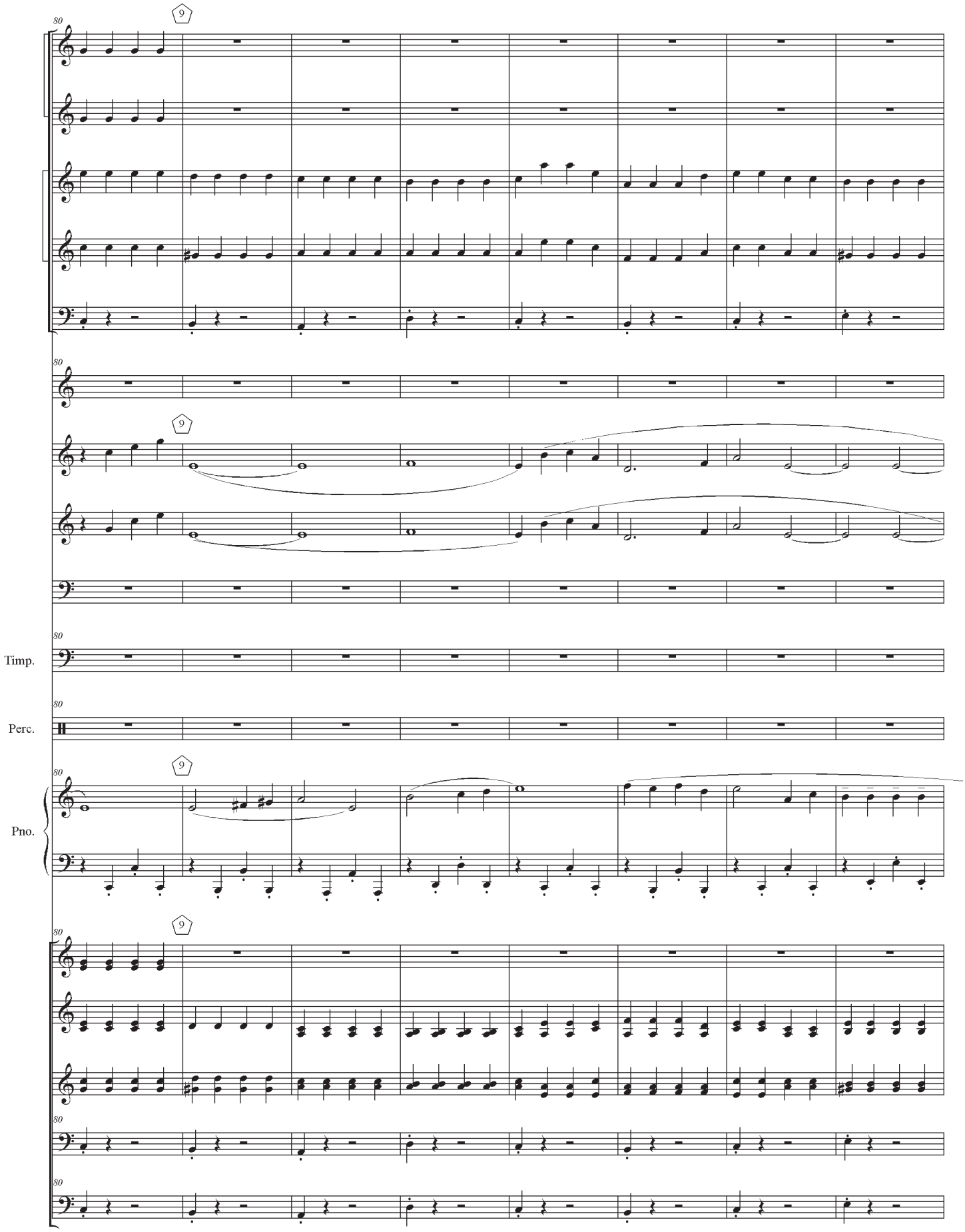
9
Timp.
Perc.
Pno.

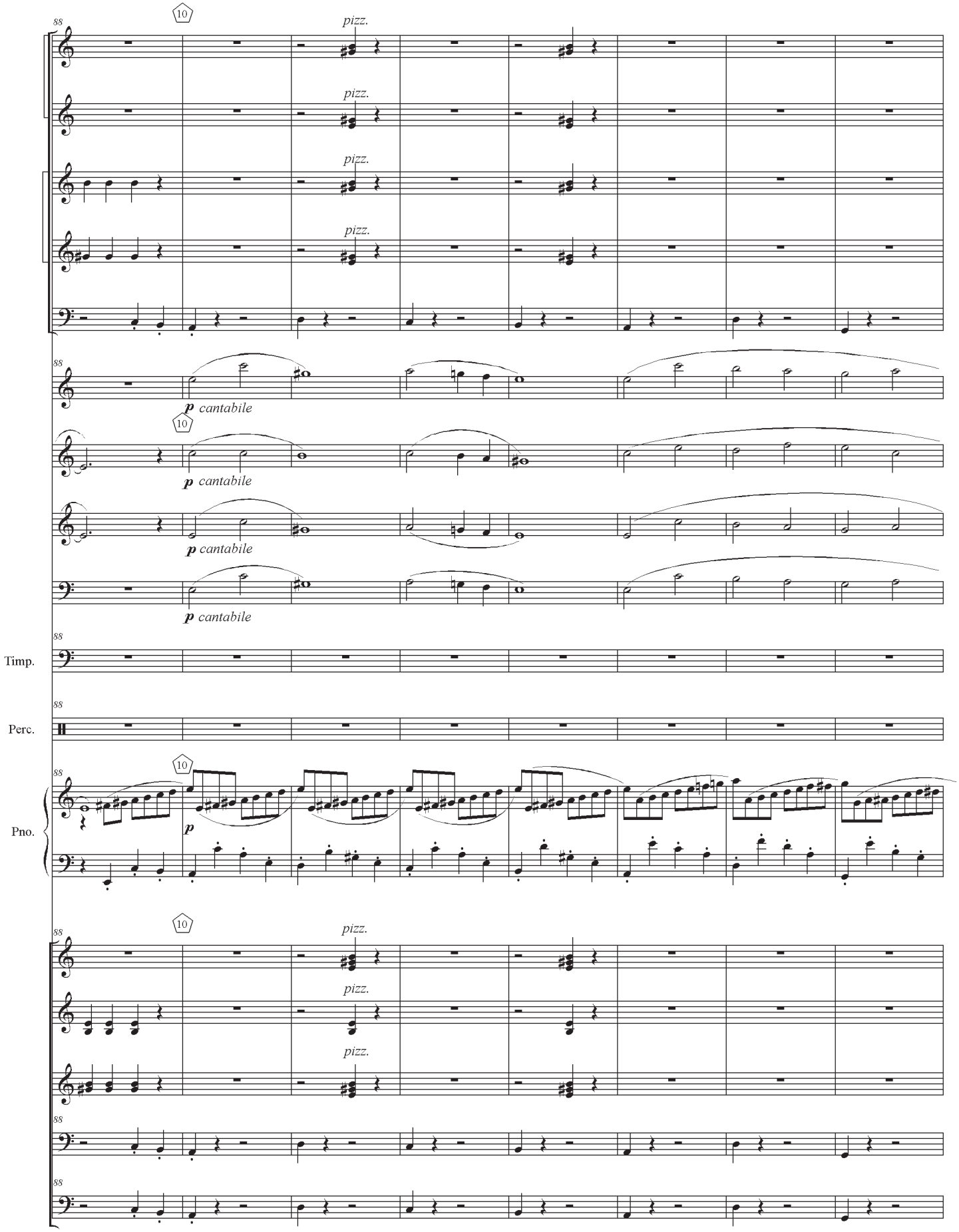
10
pizz.
p cantabile
Timp.
Perc.
Pno.

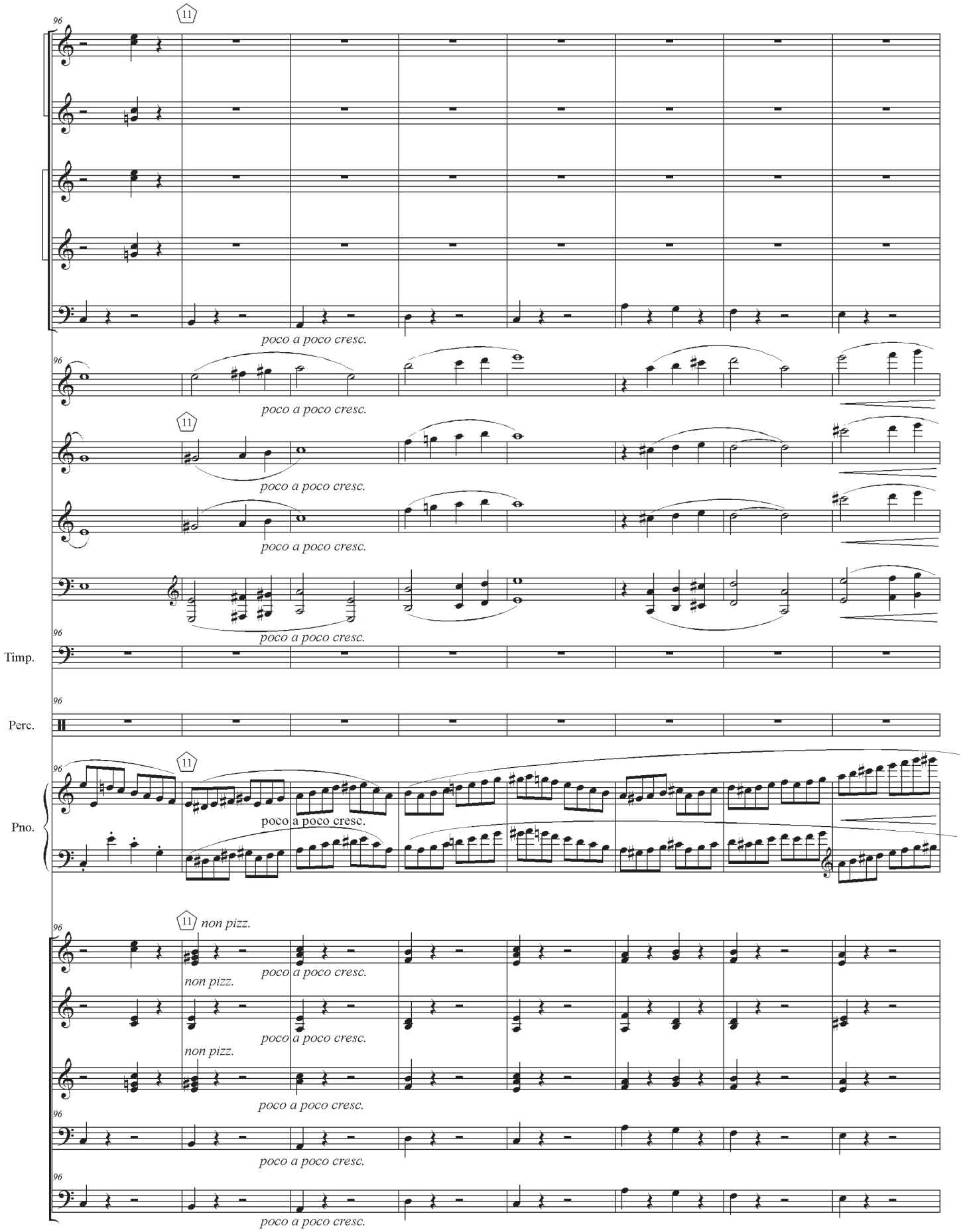
96
11
poco a poco cresc.
Timp.
Perc.
Pno.
non pizz.

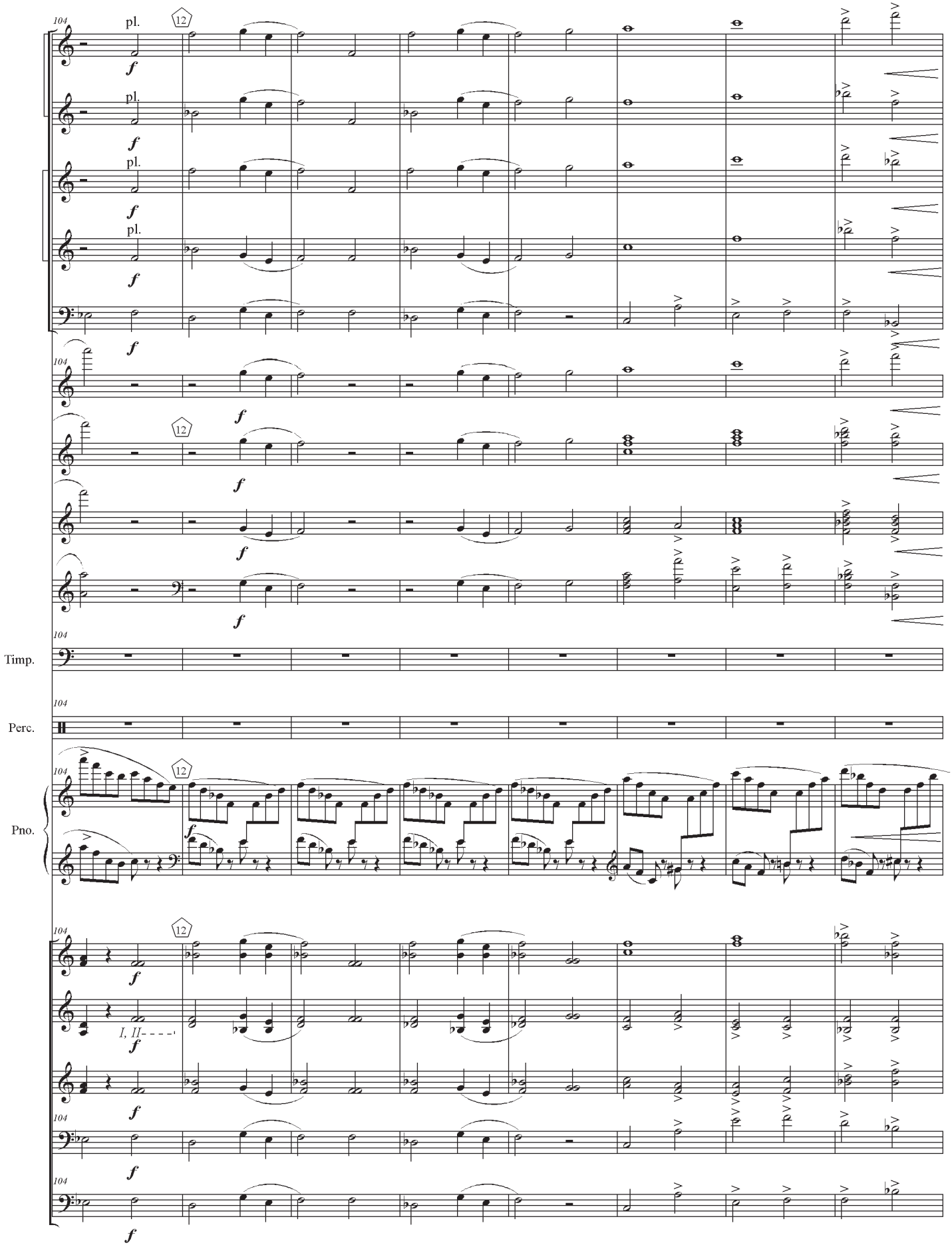
104
pl.
f
12
Timp.
Perc.
Pno.
I, II

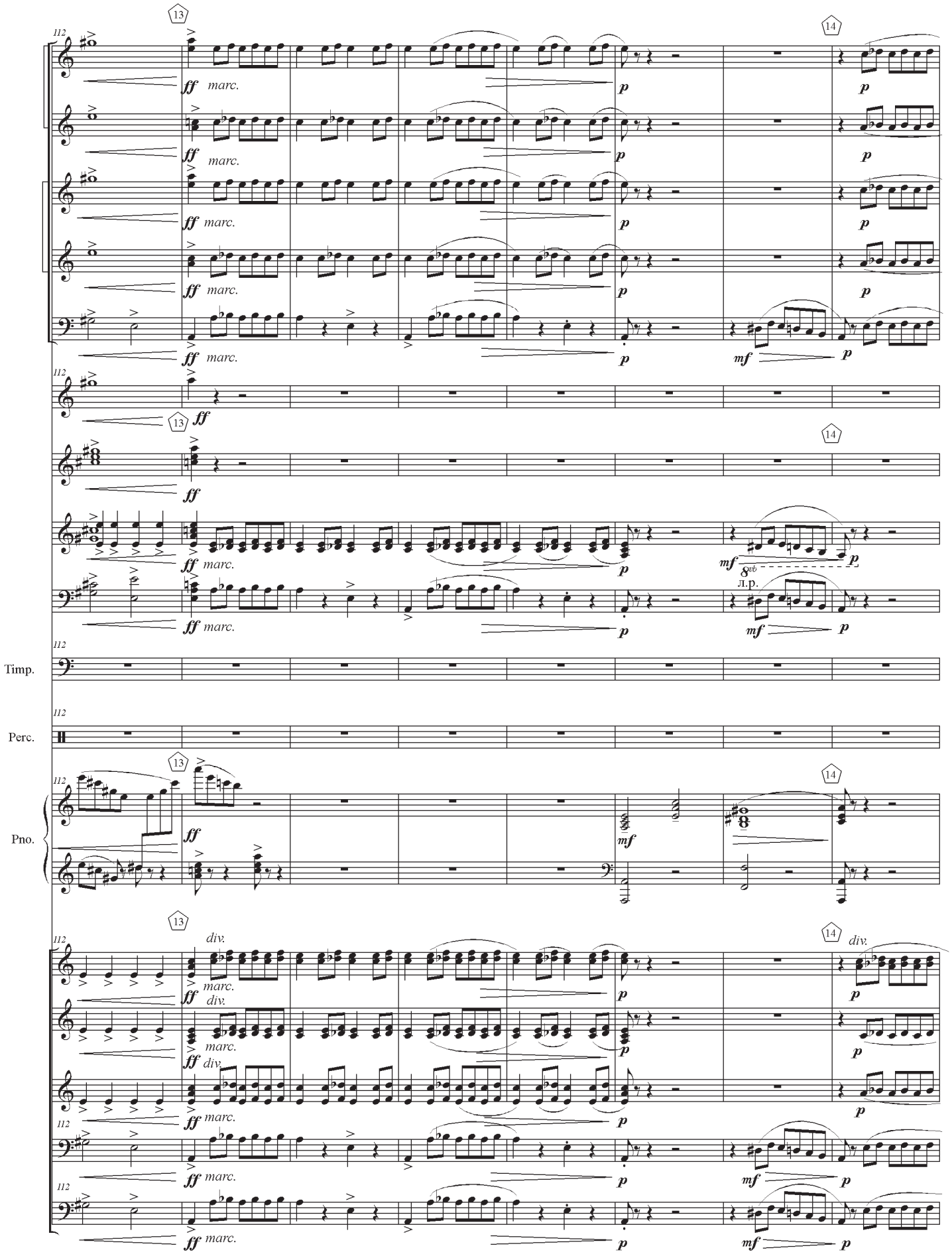
13
14
ff
marc.
p
mf
div.
8vb
л.р.
Timp.
Perc.
Pno.

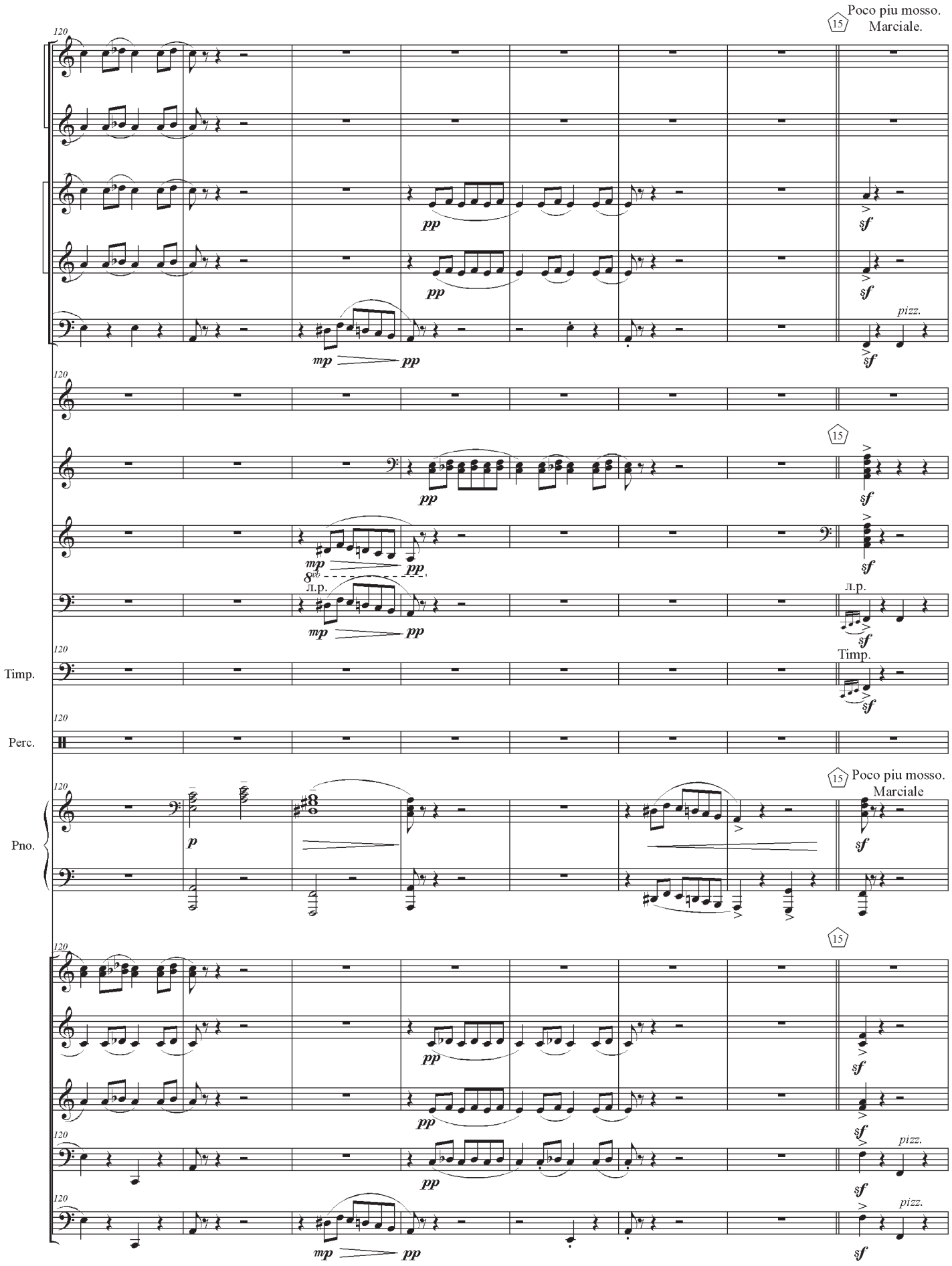
Poco piu mosso.
Marciale.
pp
sf
mp
pizz.
8vb
л.р.
Timp.
Perc.
Pno.
p
Poco piu mosso.
Marciale

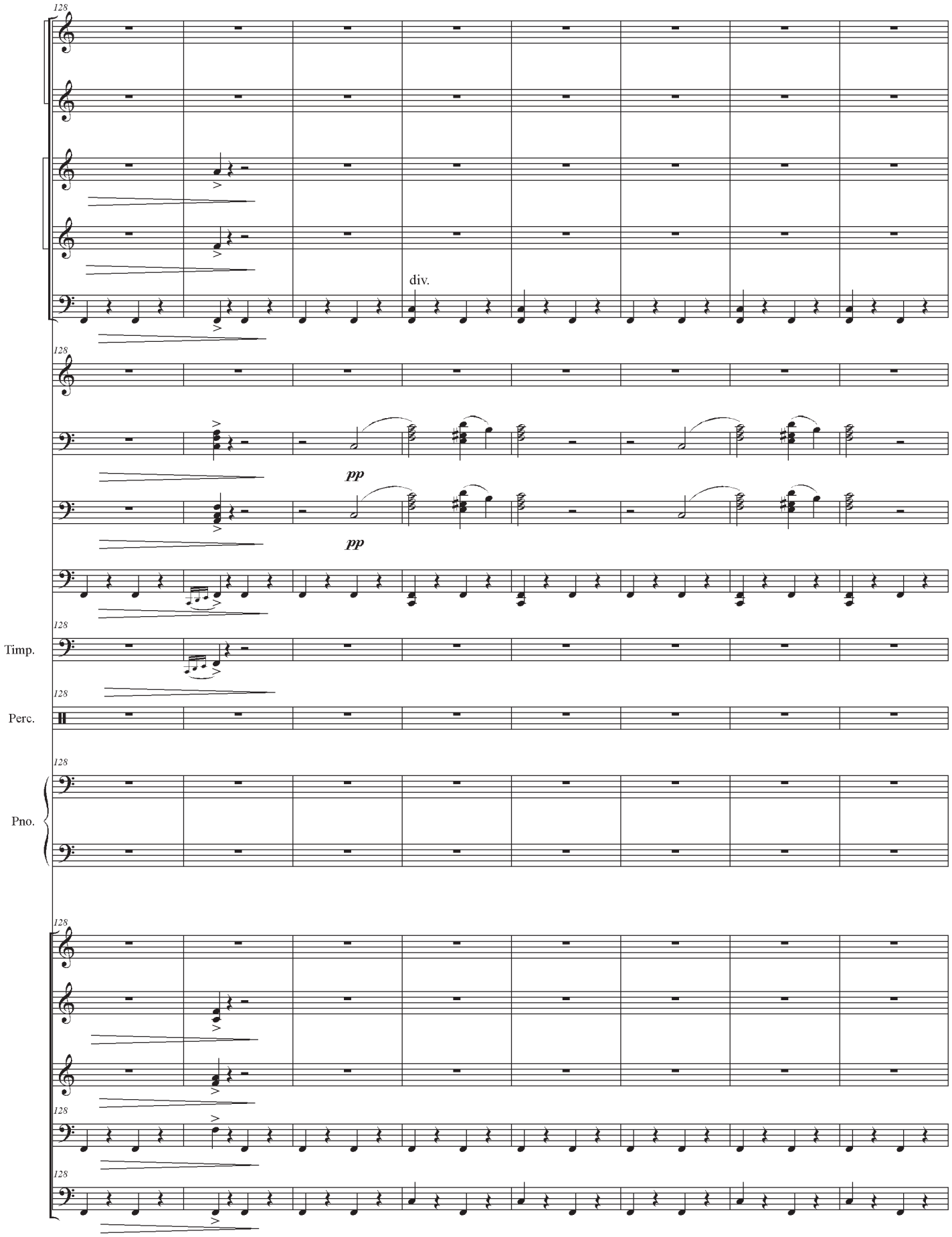
128
div.
pp
pp
Timp.
Perc.
Pno.

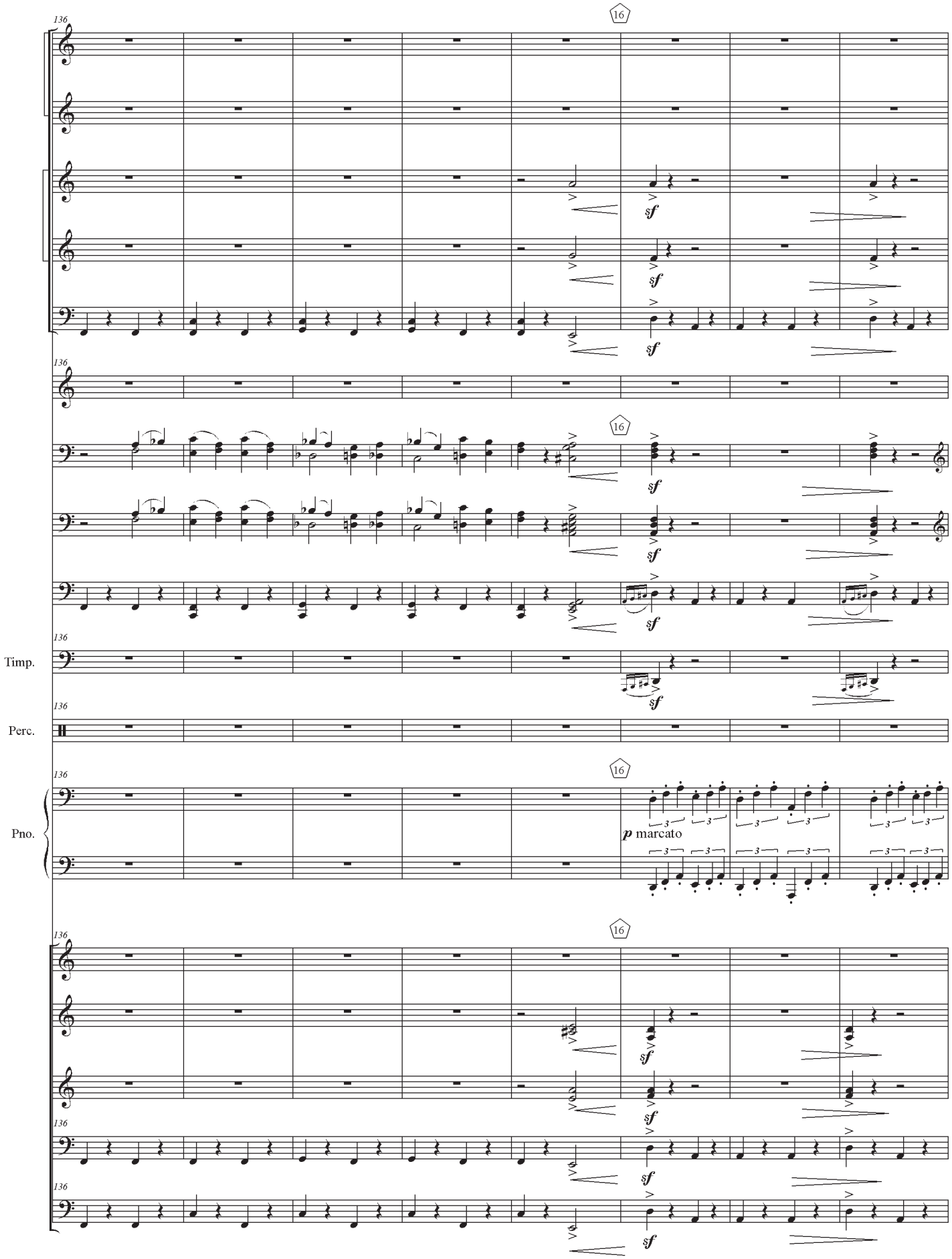
136
16
sf
Timp.
Perc.
Pno.
p marcato

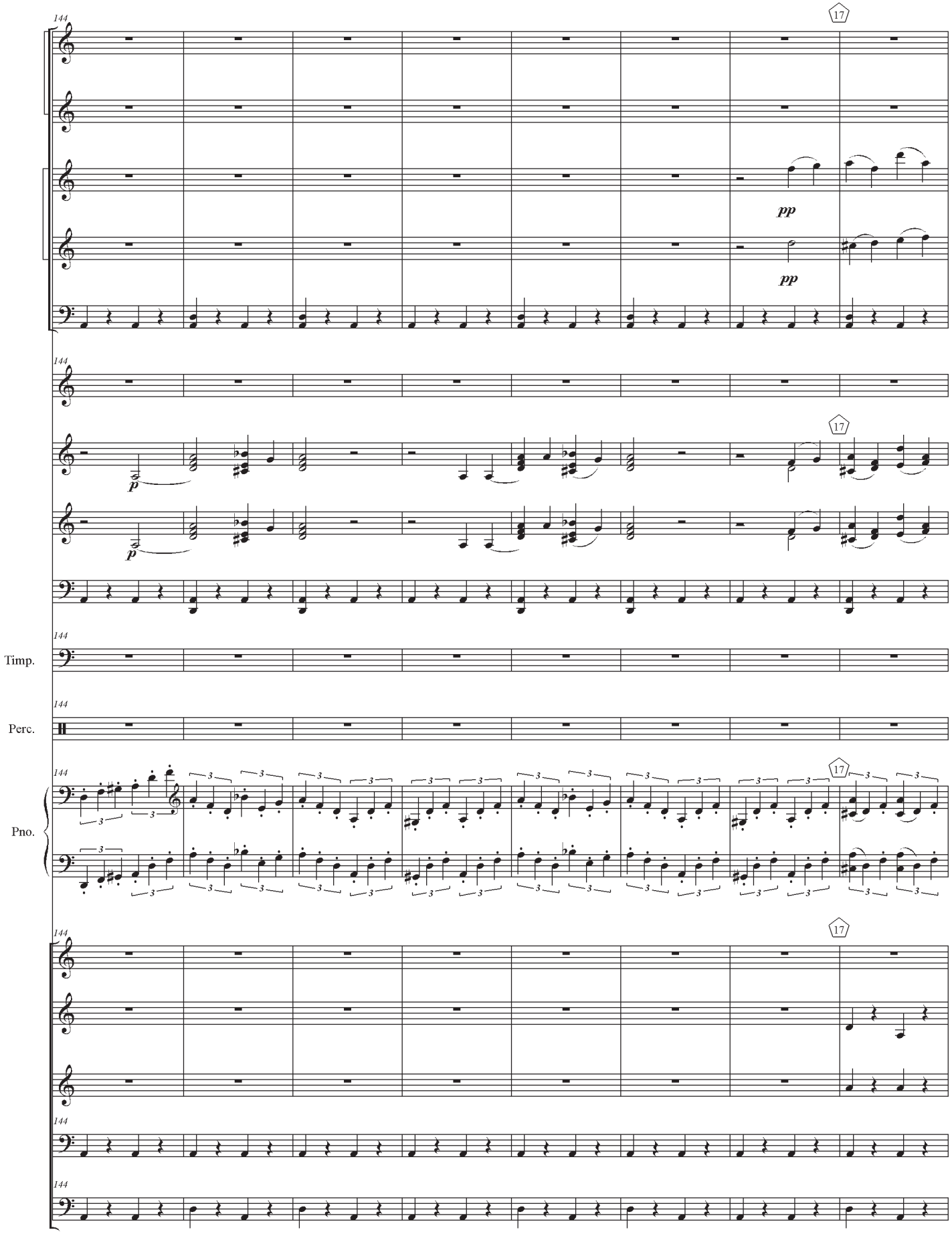
144
17
pp
pp
p
p
Timp.
Perc.
Pno.

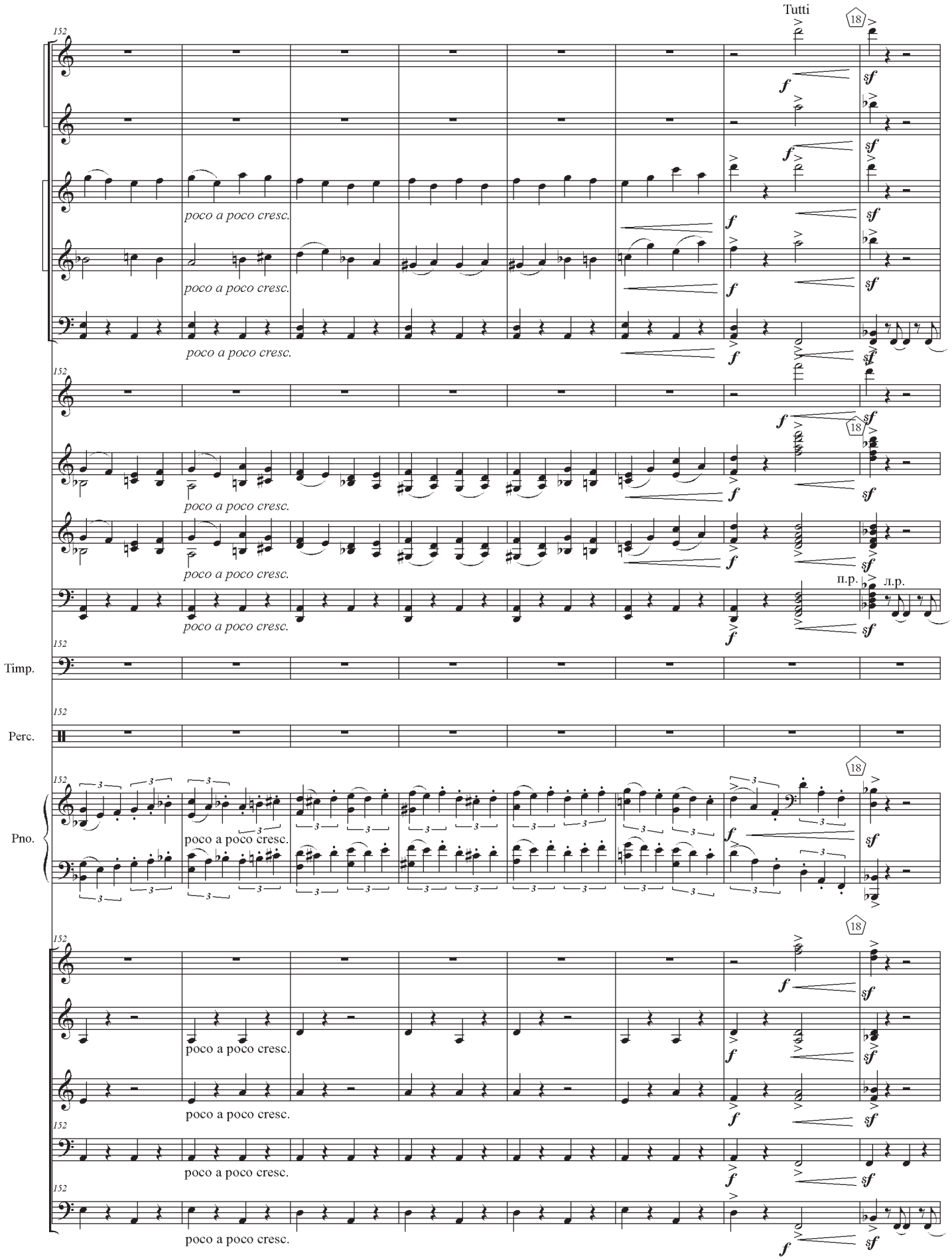
Tutti
18
152
poco a poco cresc.
Timp.
Perc.
Pno.
п.р.
л.р.

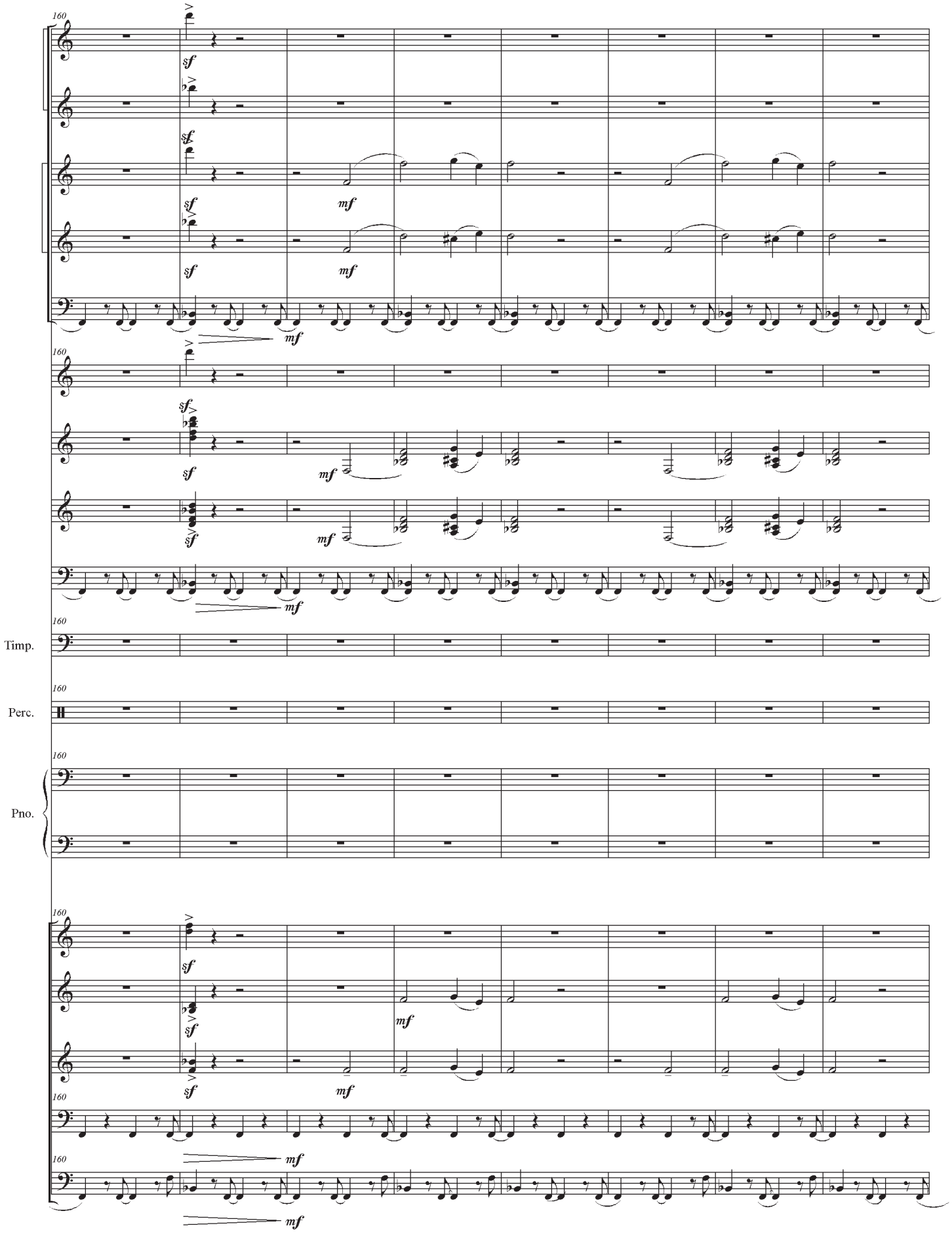
160
sf
mf
Timp.
Perc.
Pno.

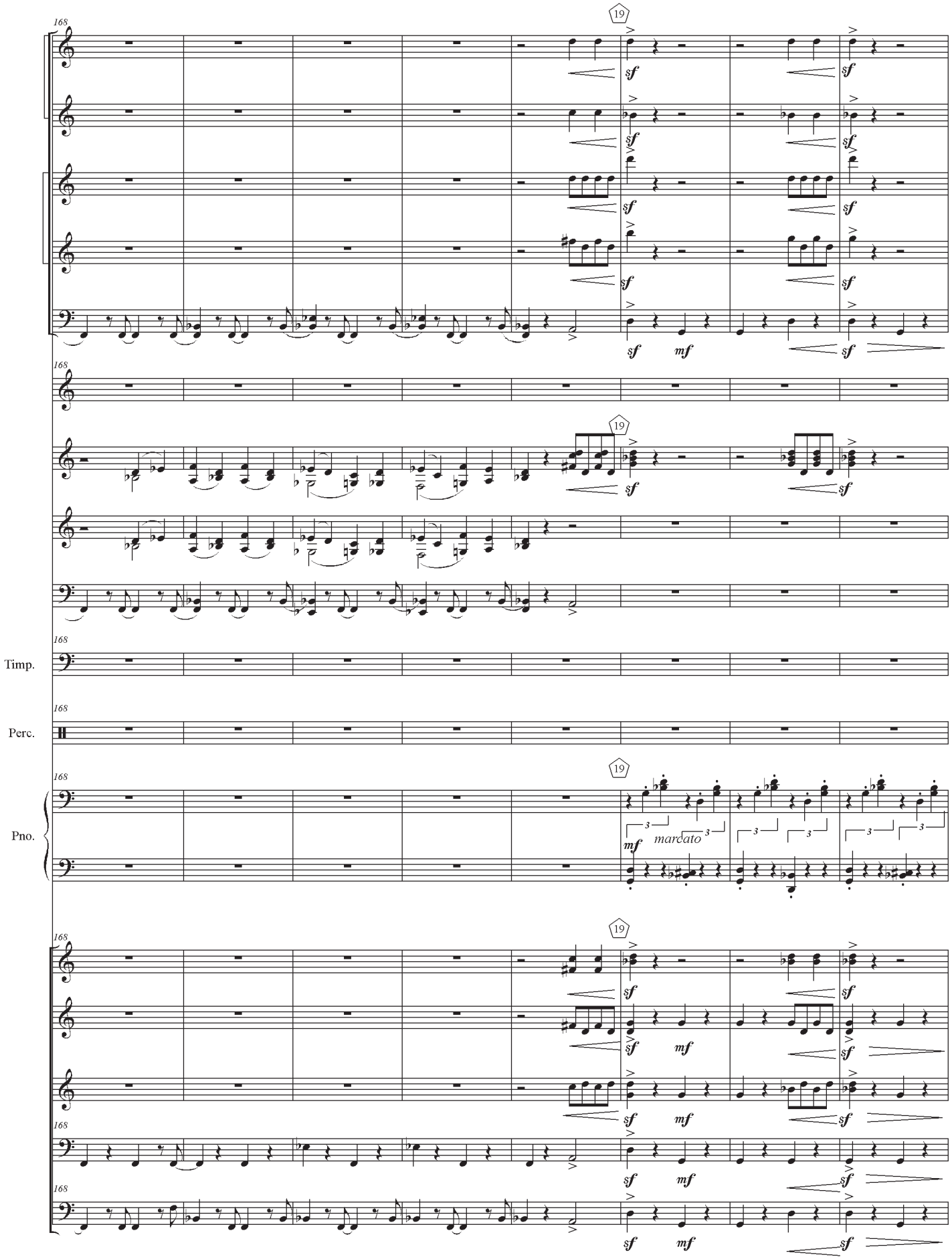
168
19
sf
mf
Timp.
Perc.
Pno.
marcato

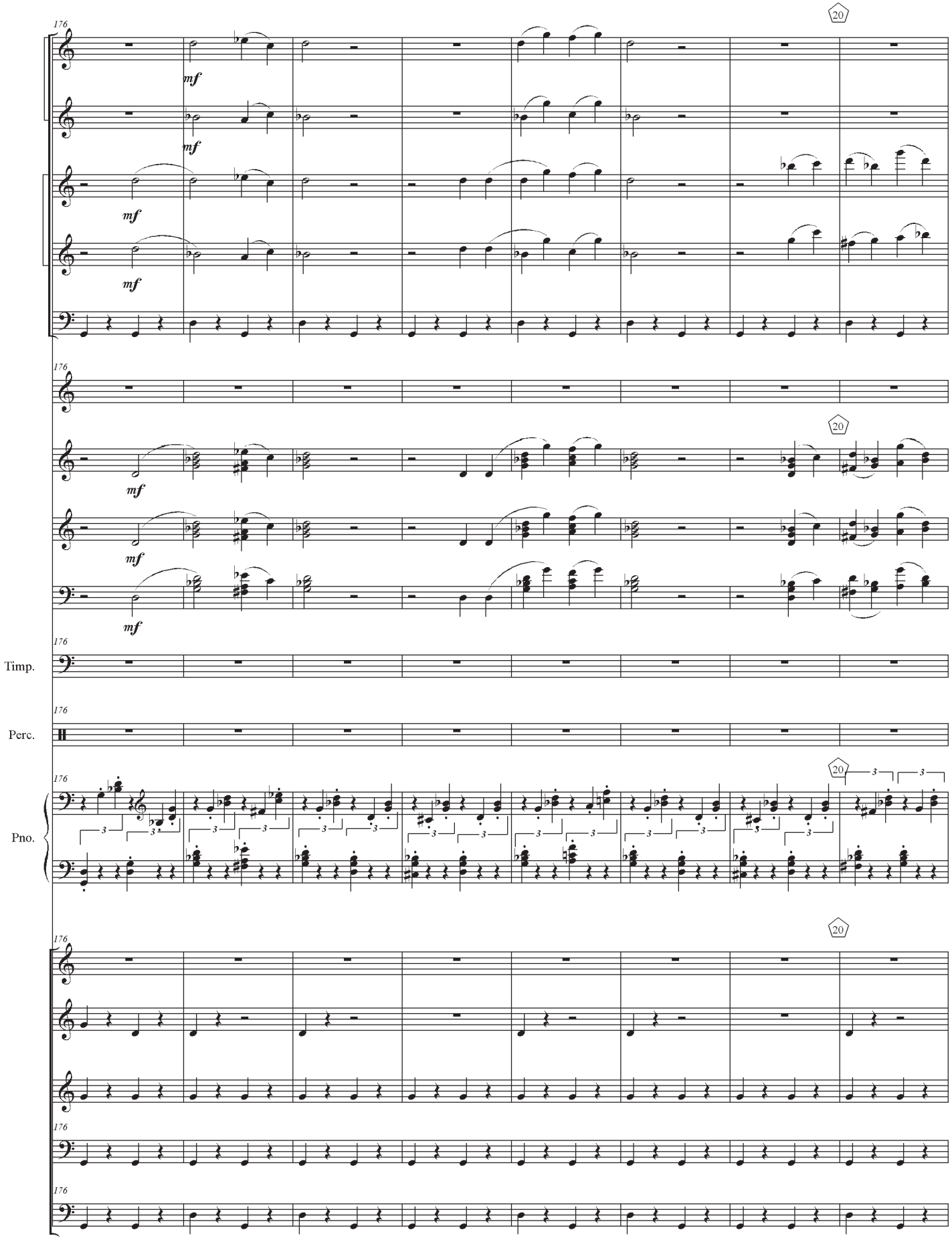
176
20
mf
Timp.
Perc.
Pno.

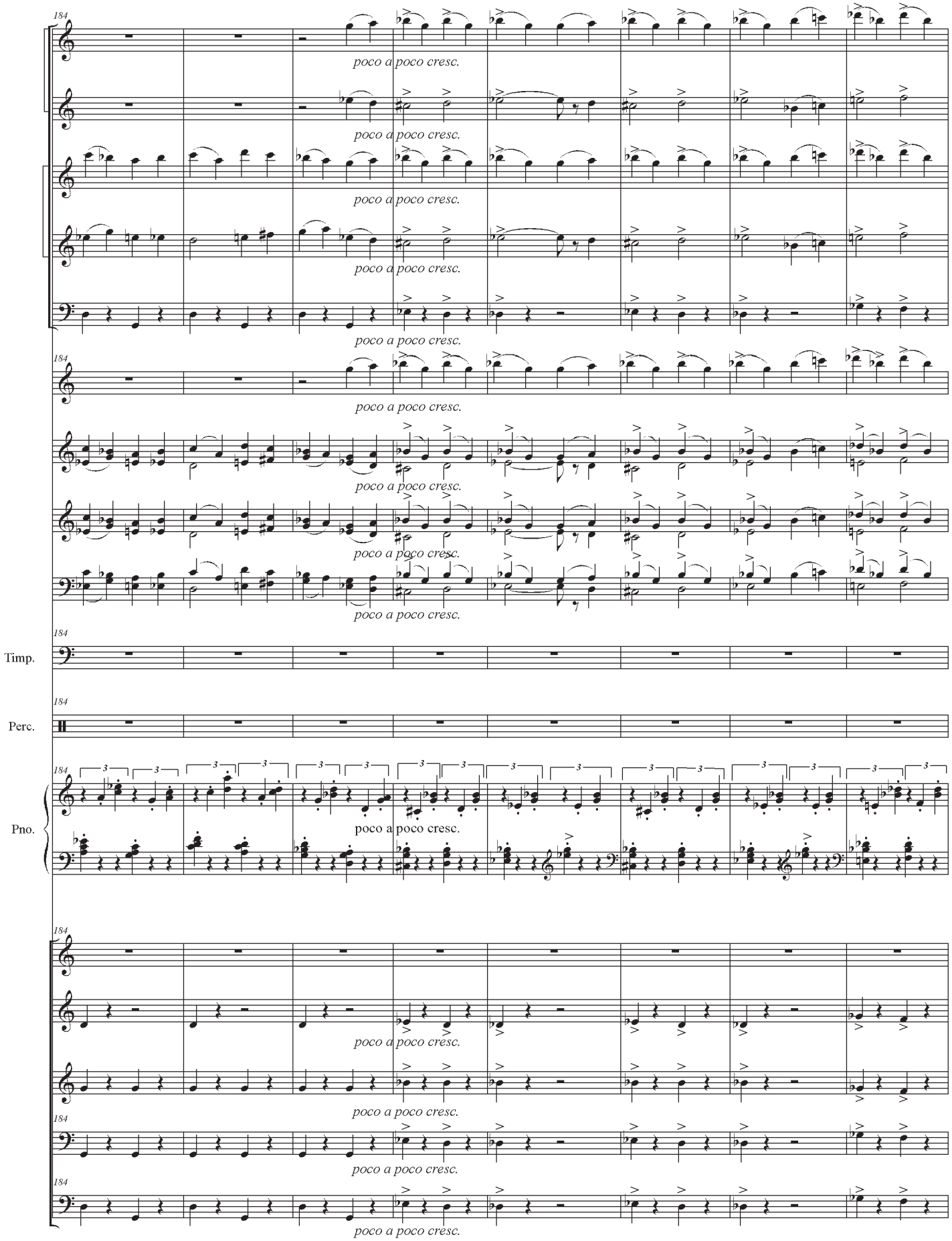
184
poco a poco cresc.
Timp.
Perc.
Pno.

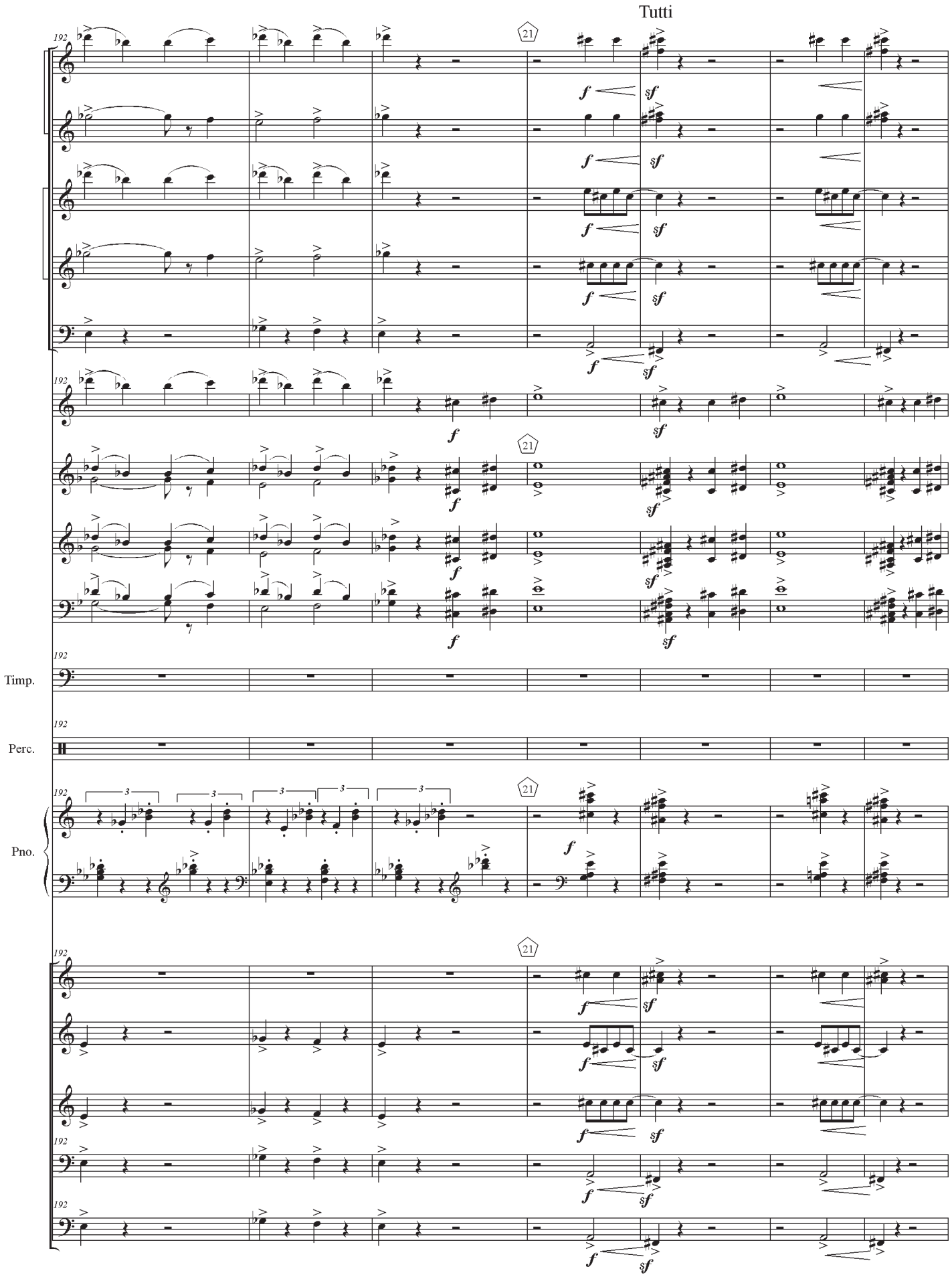
Tutti
192
21
f
sf
Timp.
Perc.
Pno.
3

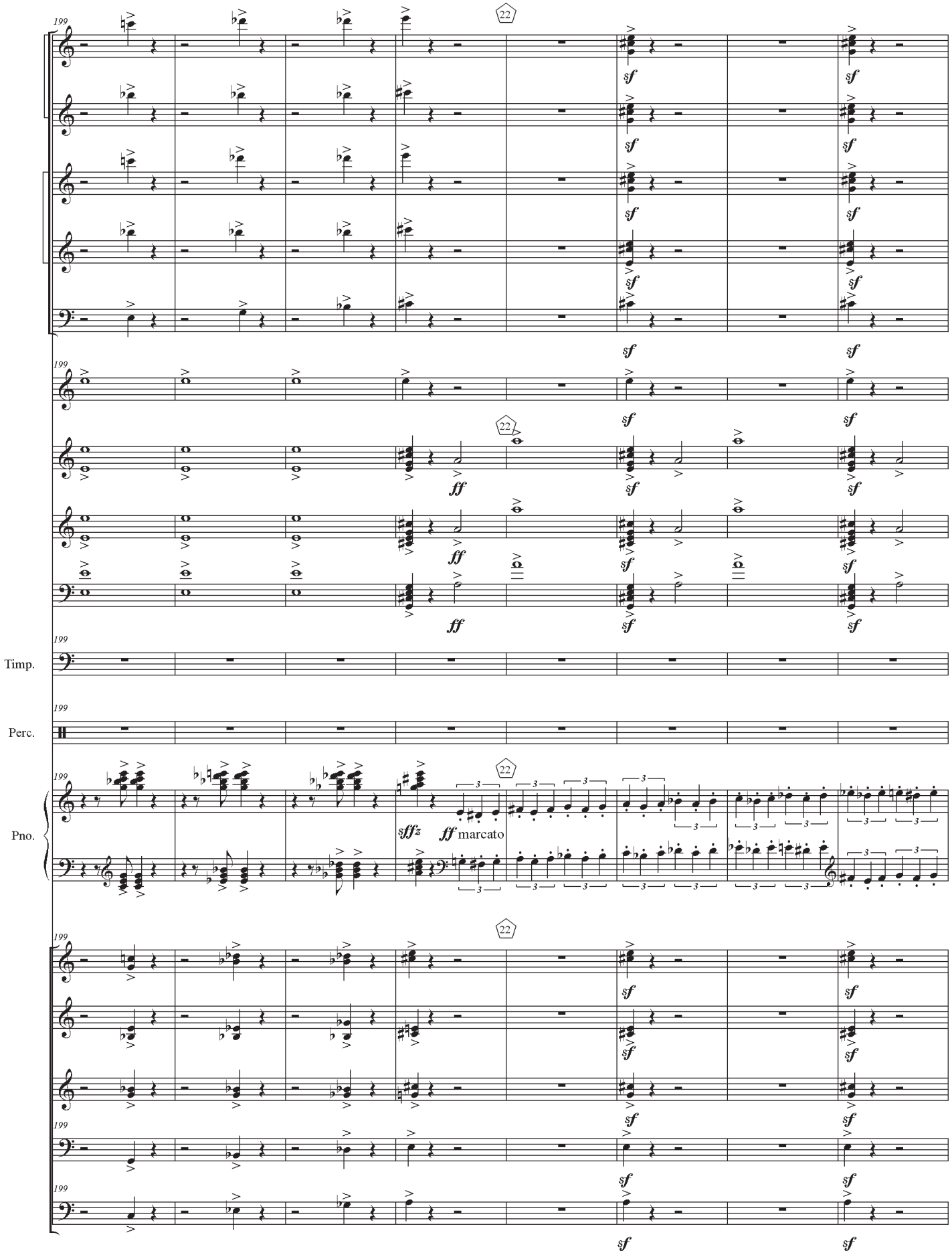
199
22
sf
ff
Timp.
Perc.
Pno.
sffz
ff marcato

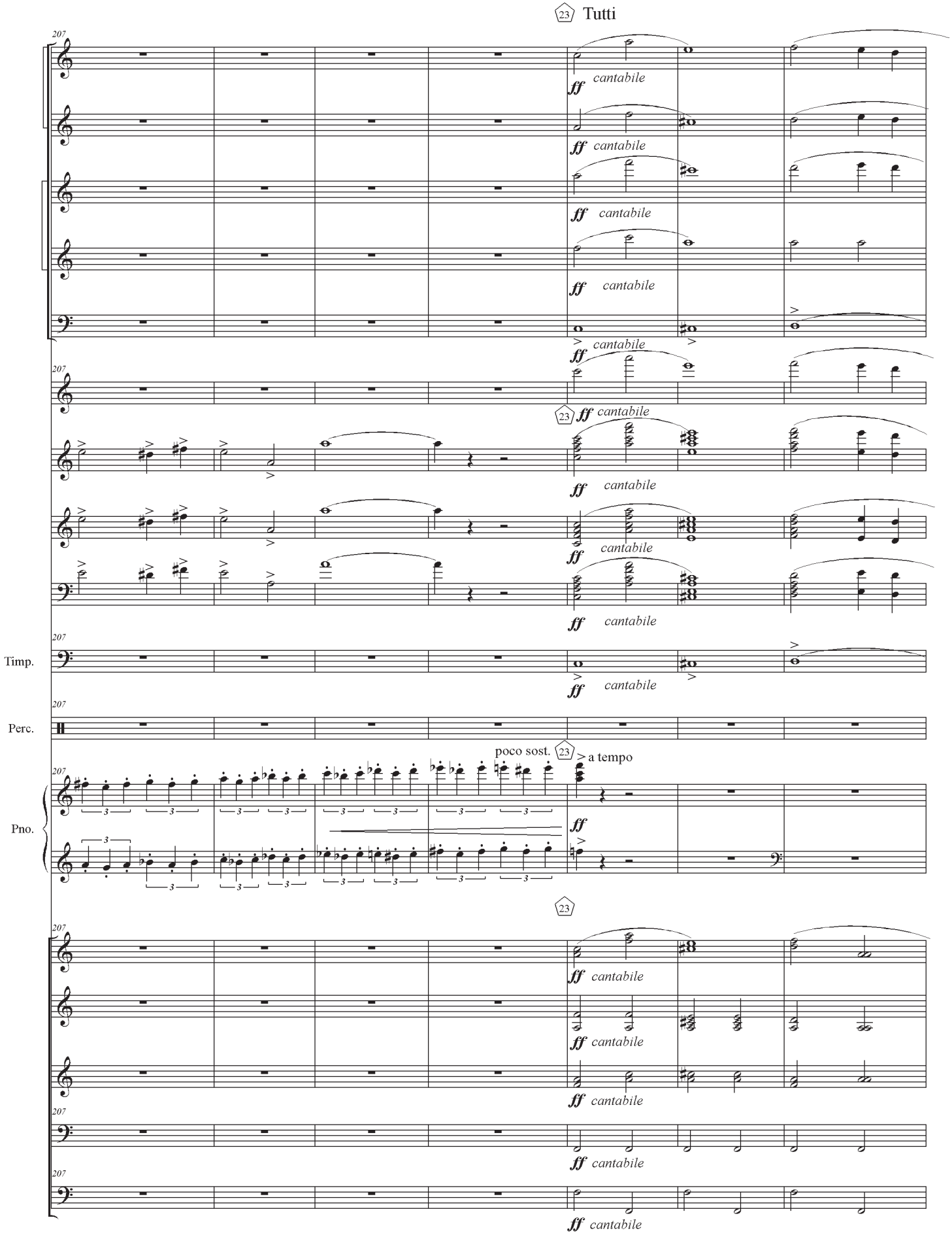
23 Tutti
207
ff cantabile
Timp.
Perc.
Pno.
poco sost.
23
a tempo

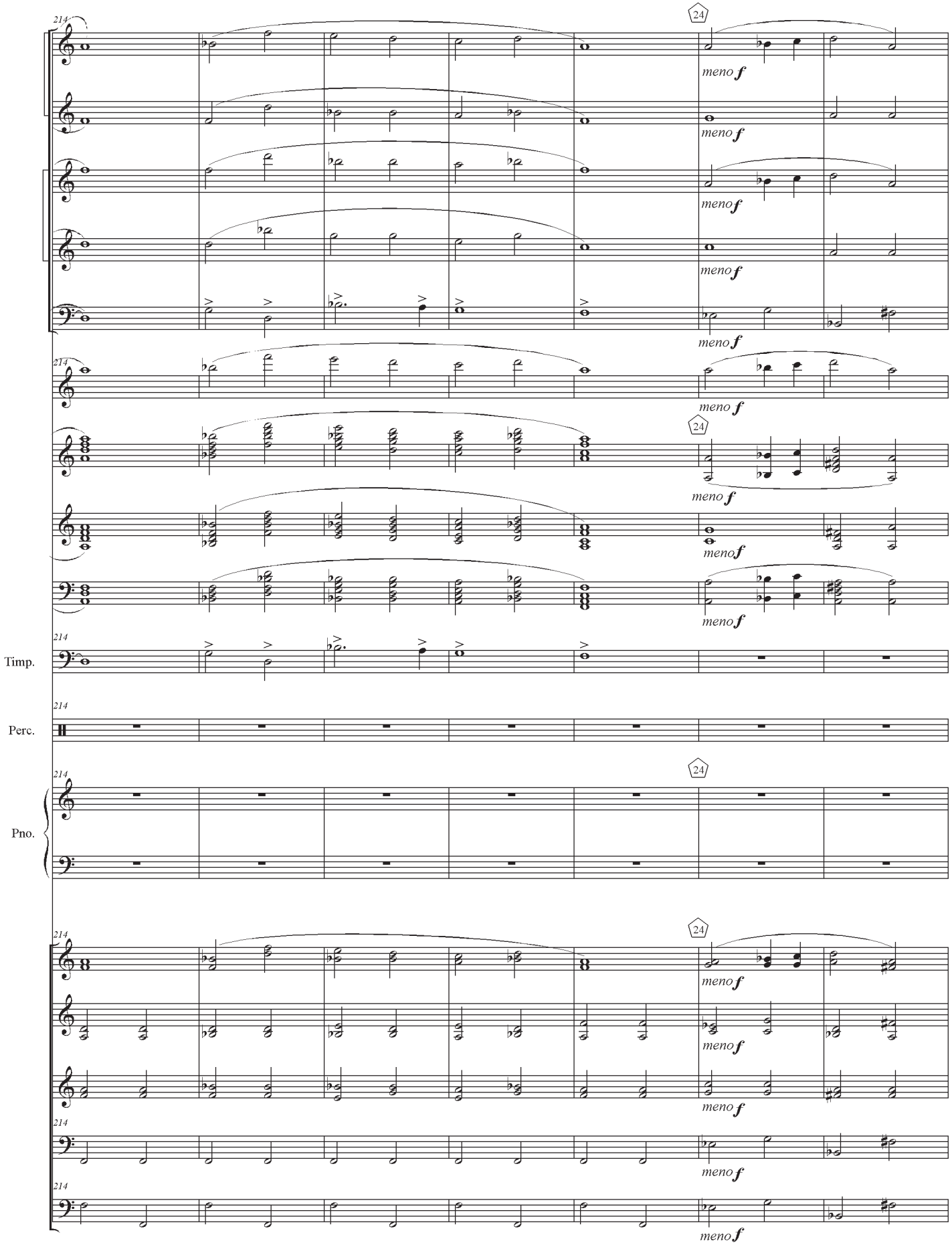
214
24
meno f
Timp.
Perc.
Pno.

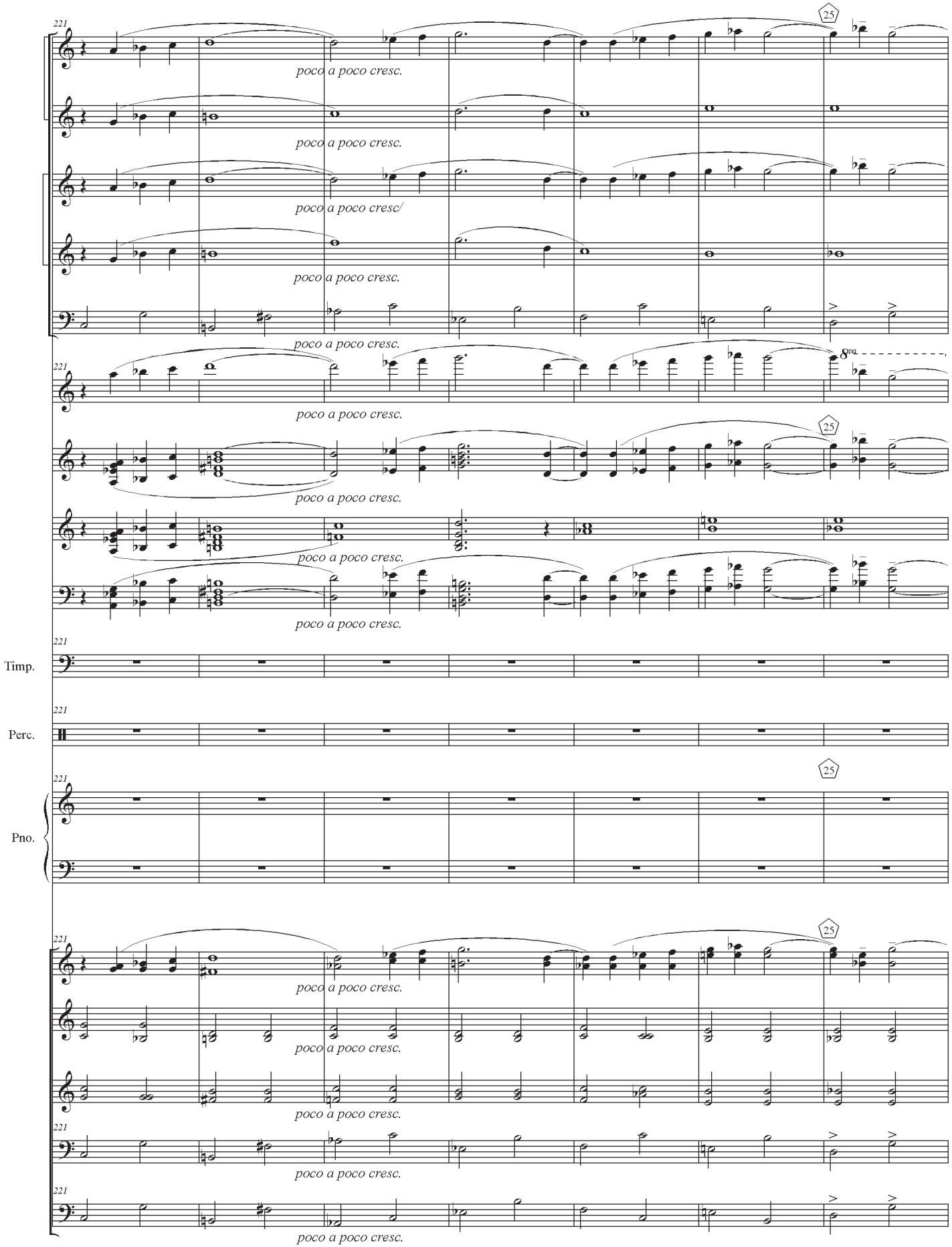
221
25
poco a poco cresc.
poco a poco cresc/
8va
Timp.
Perc.
Pno.

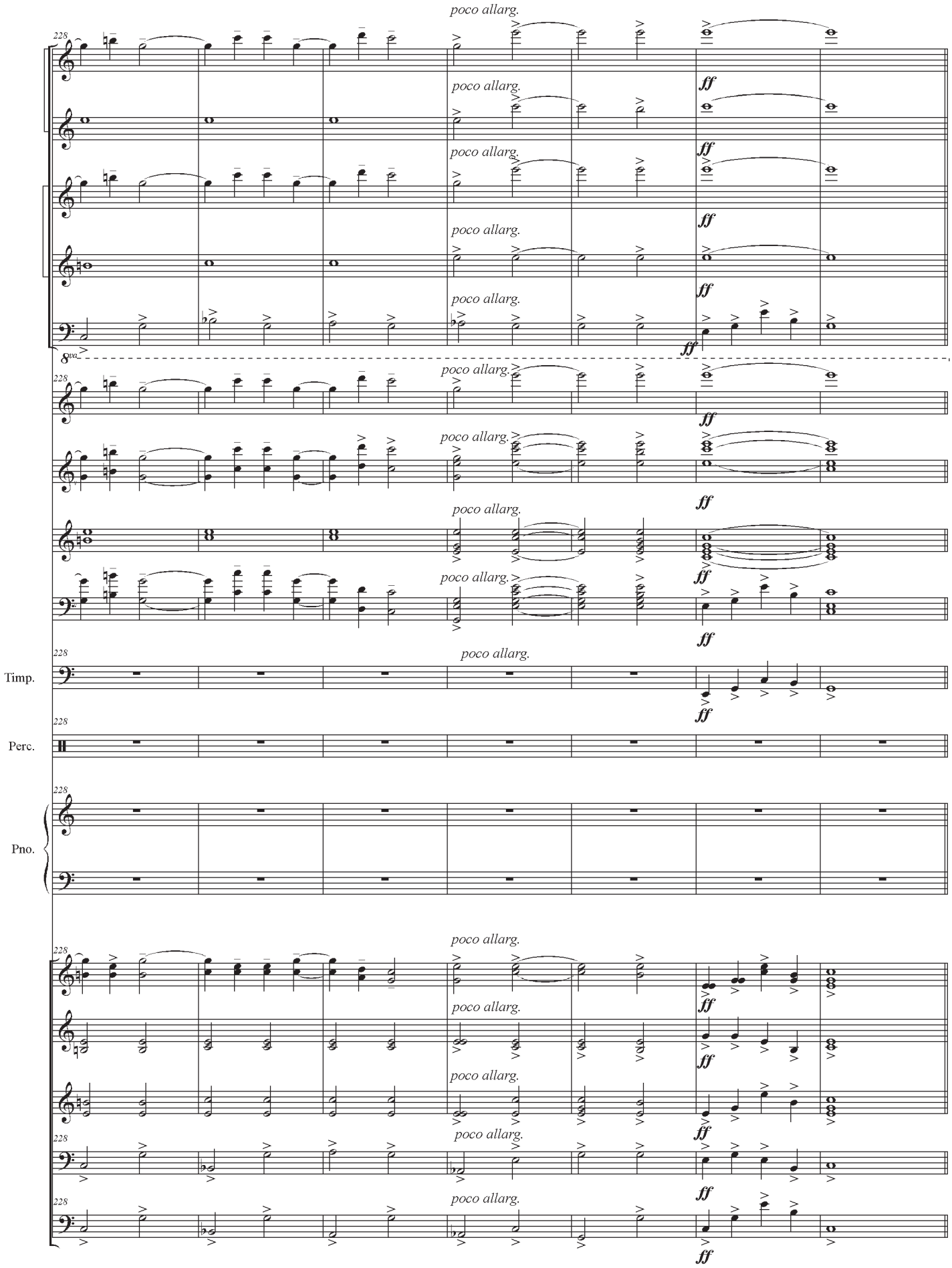
poco allarg.
ff
8va
Timp.
Perc.
Pno.

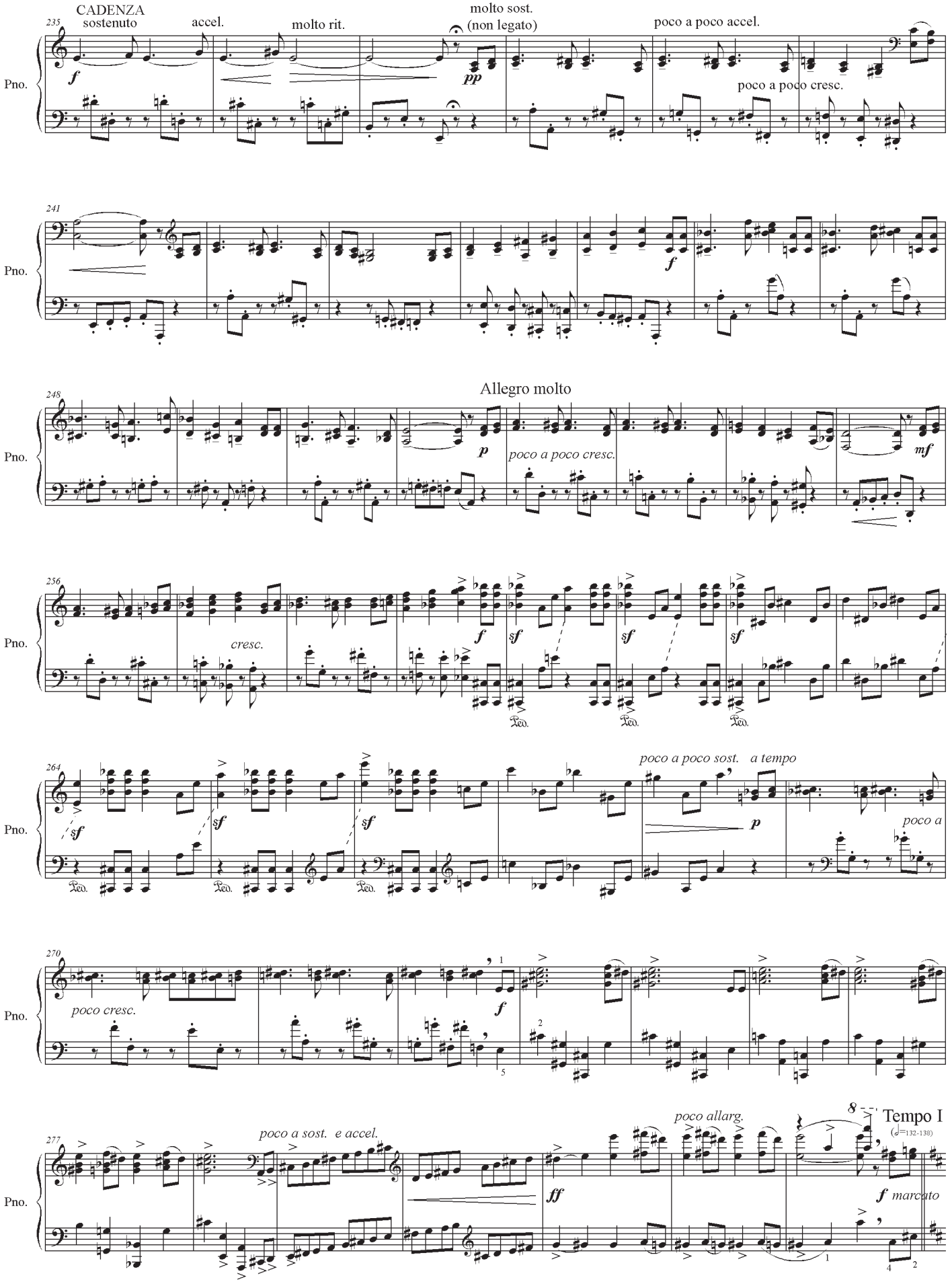
CADENZA
sostenuto
accel.
molto rit.
molto sost.
(non legato)
poco a poco accel.
poco a poco cresc.
Allegro molto
poco a poco cresc.
cresc.
poco a poco sost.
a tempo
poco a
poco cresc.
poco a sost. e accel.
poco allarg.
Tempo I
(♩=132-138)
f marcato
Pno.

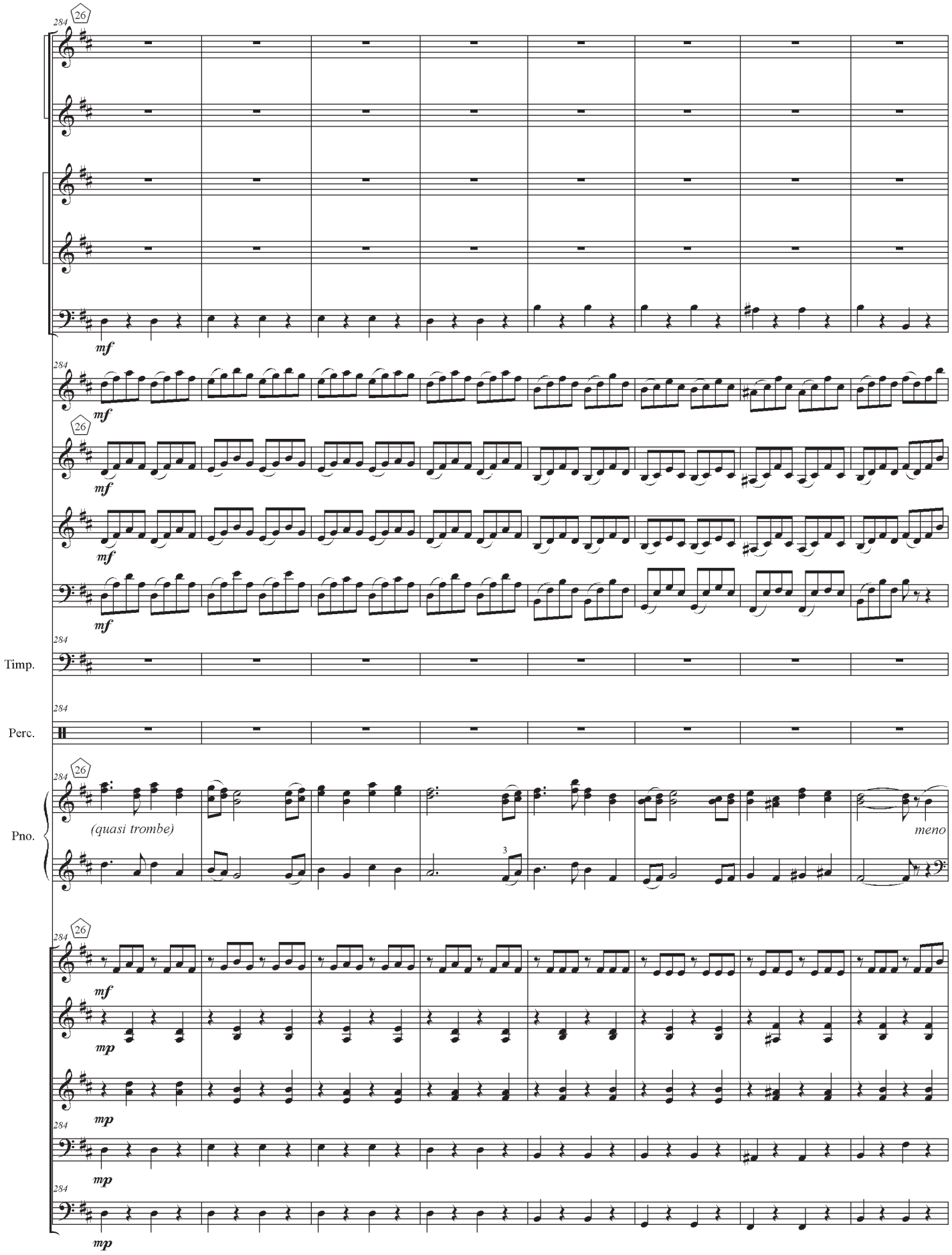
284
26
mf
Timp.
Perc.
Pno.
(quasi trombe)
meno
3
mp

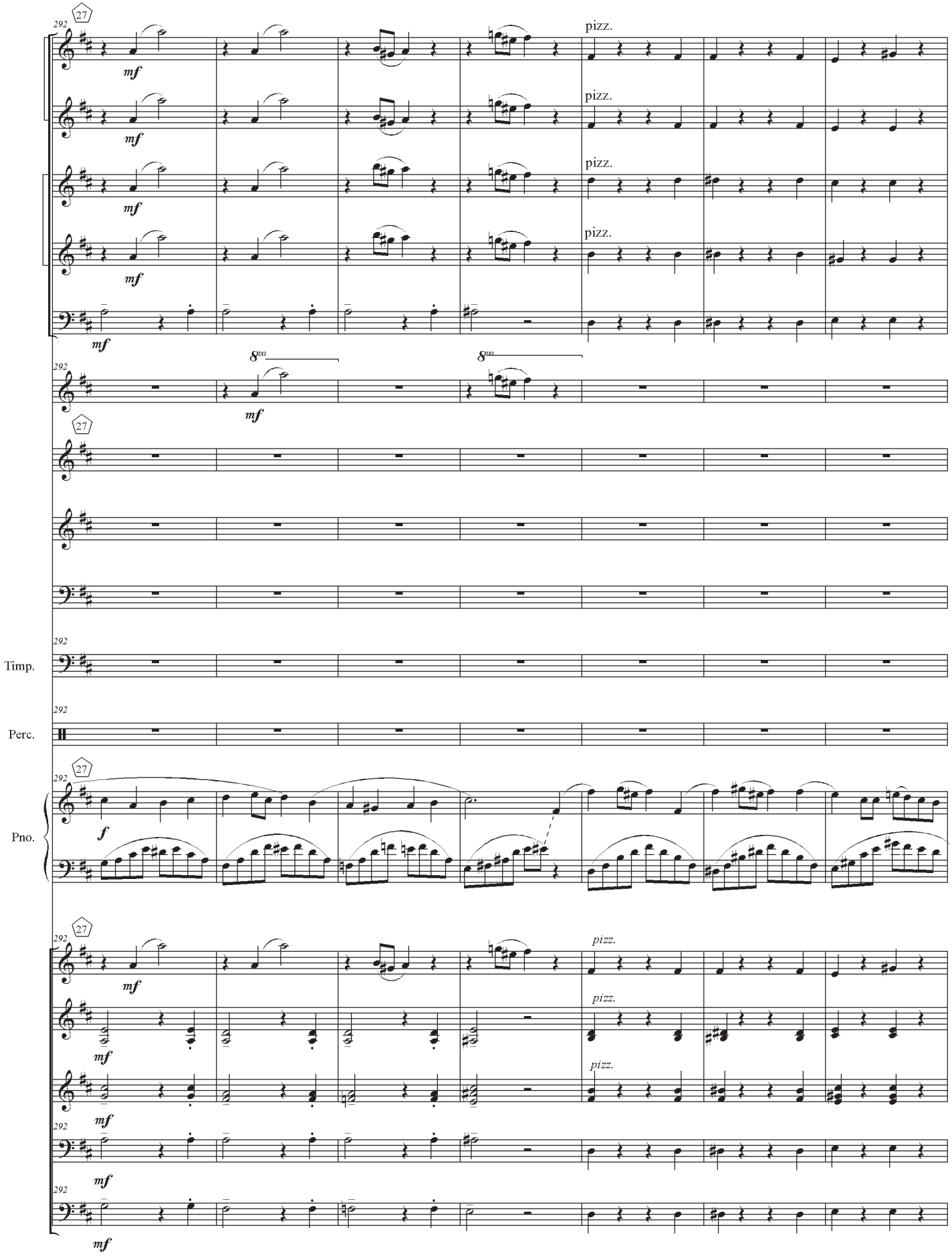
292
27
mf
pizz.
8va
Timp.
Perc.
Pno.
f

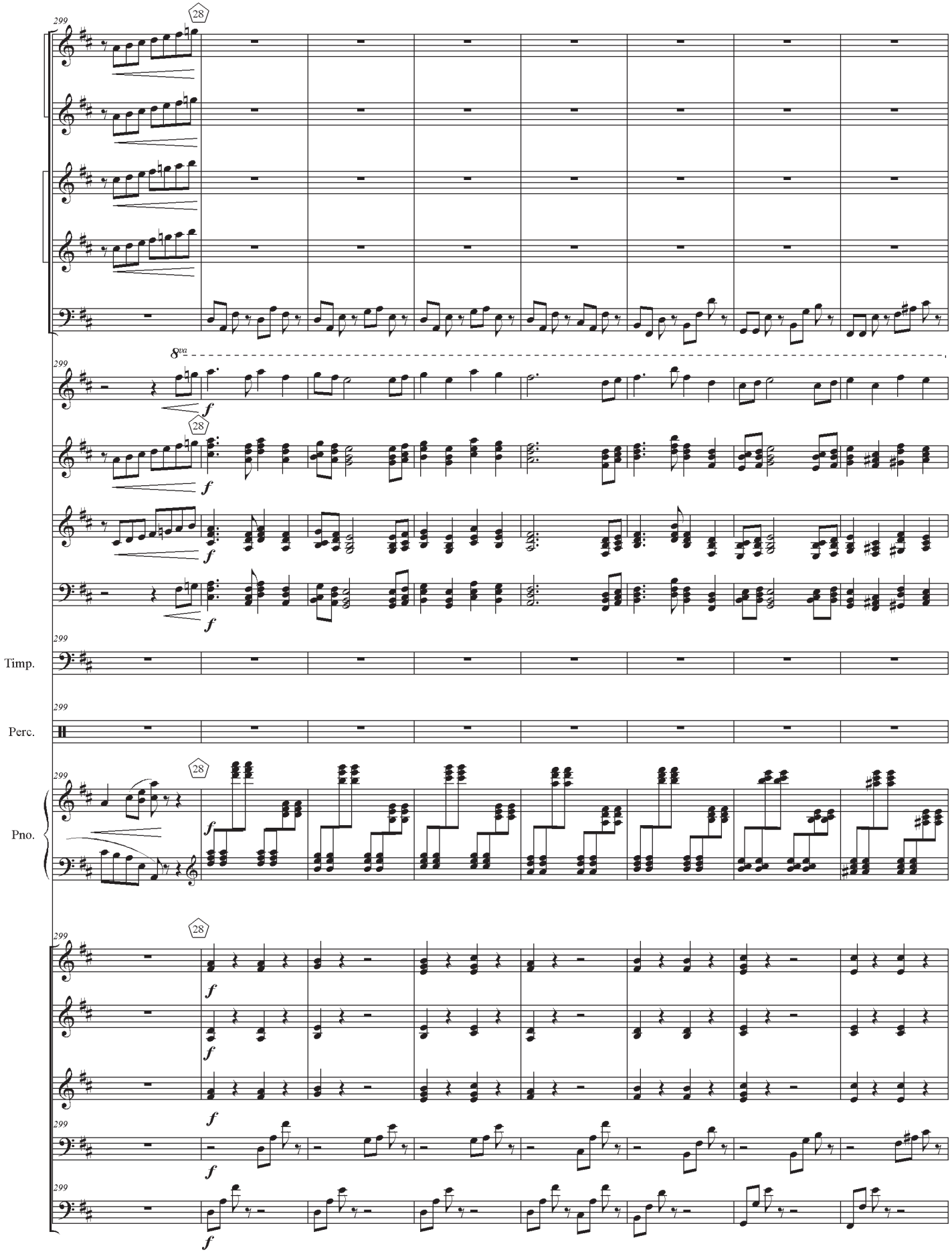
299
28
8va
f
Timp.
Perc.
Pno.

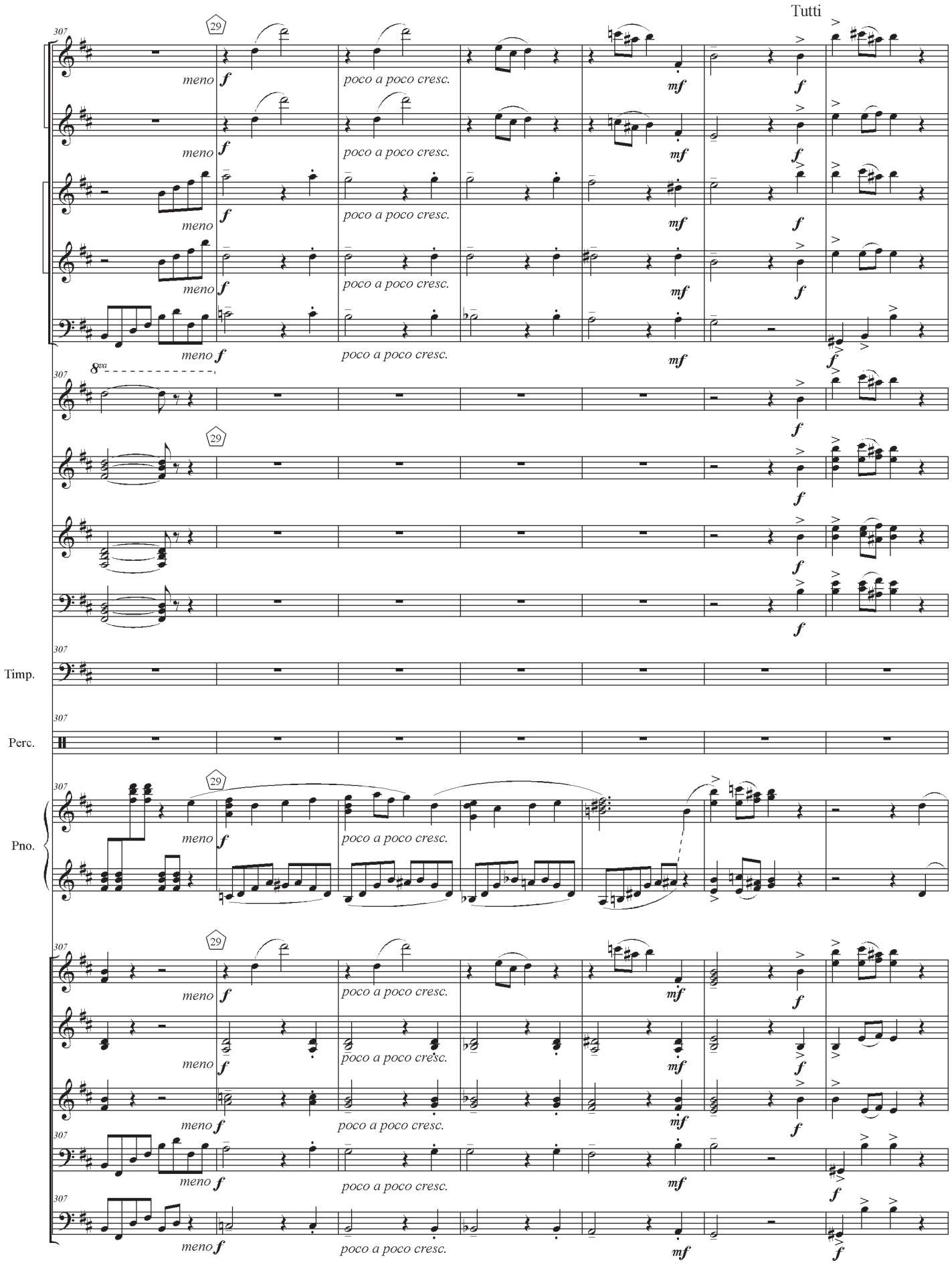
Tutti
307
29
meno f
poco a poco cresc.
mf
f
8va
Timp.
Perc.
Pno.

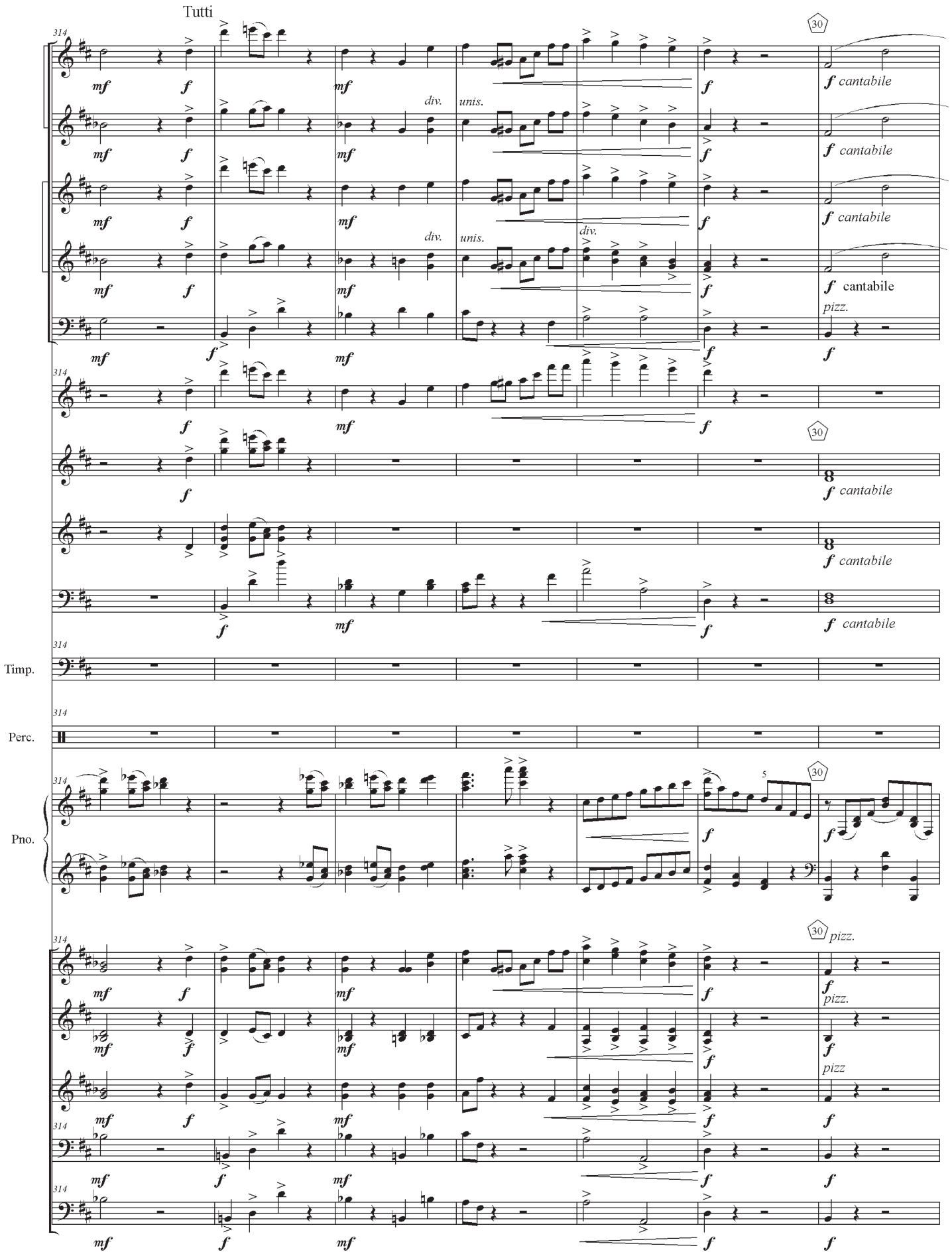
Tutti
div.
unis.
cantabile
pizz.
Timp.
Perc.
Pno.

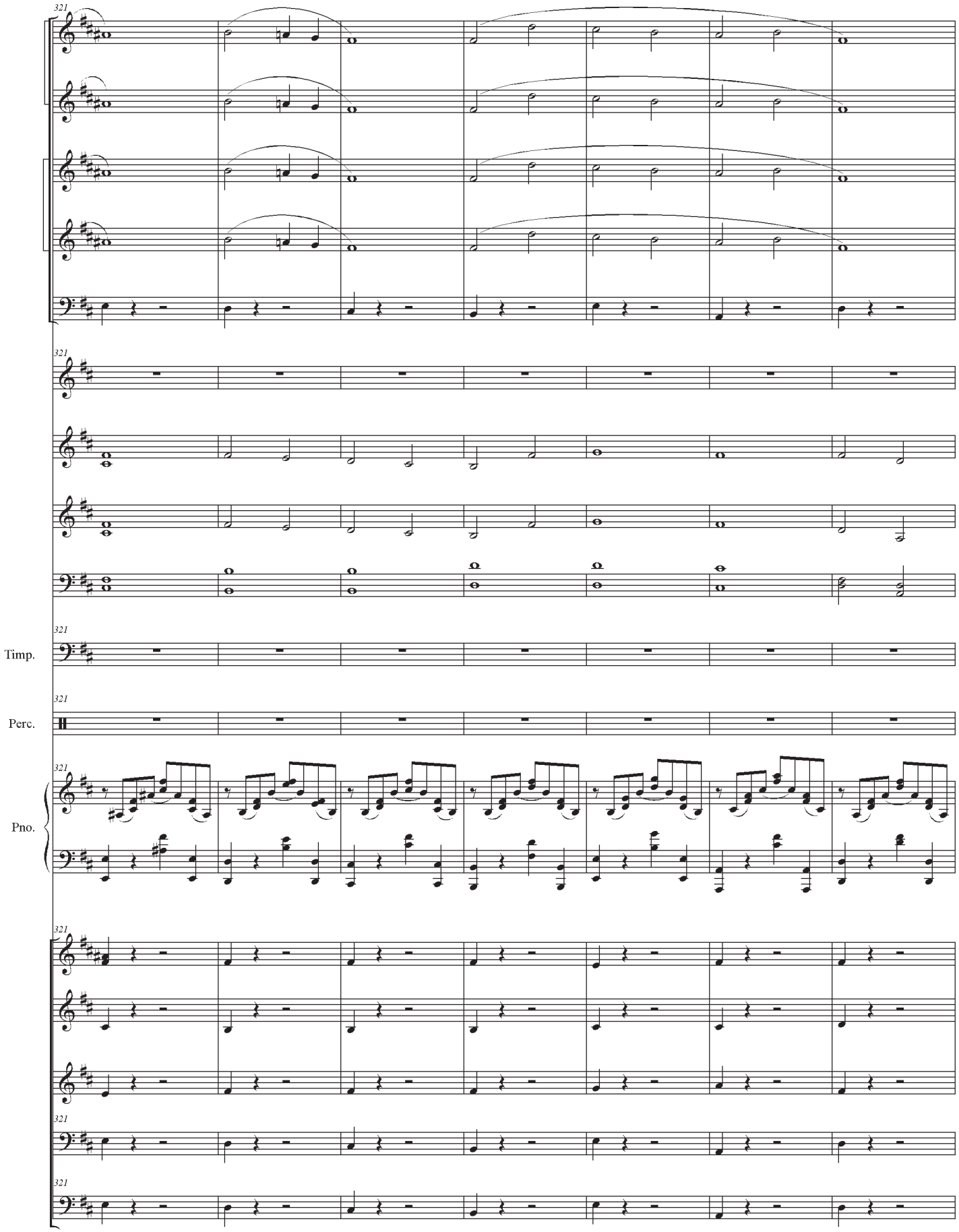
321
Timp.
Perc.
Pno.

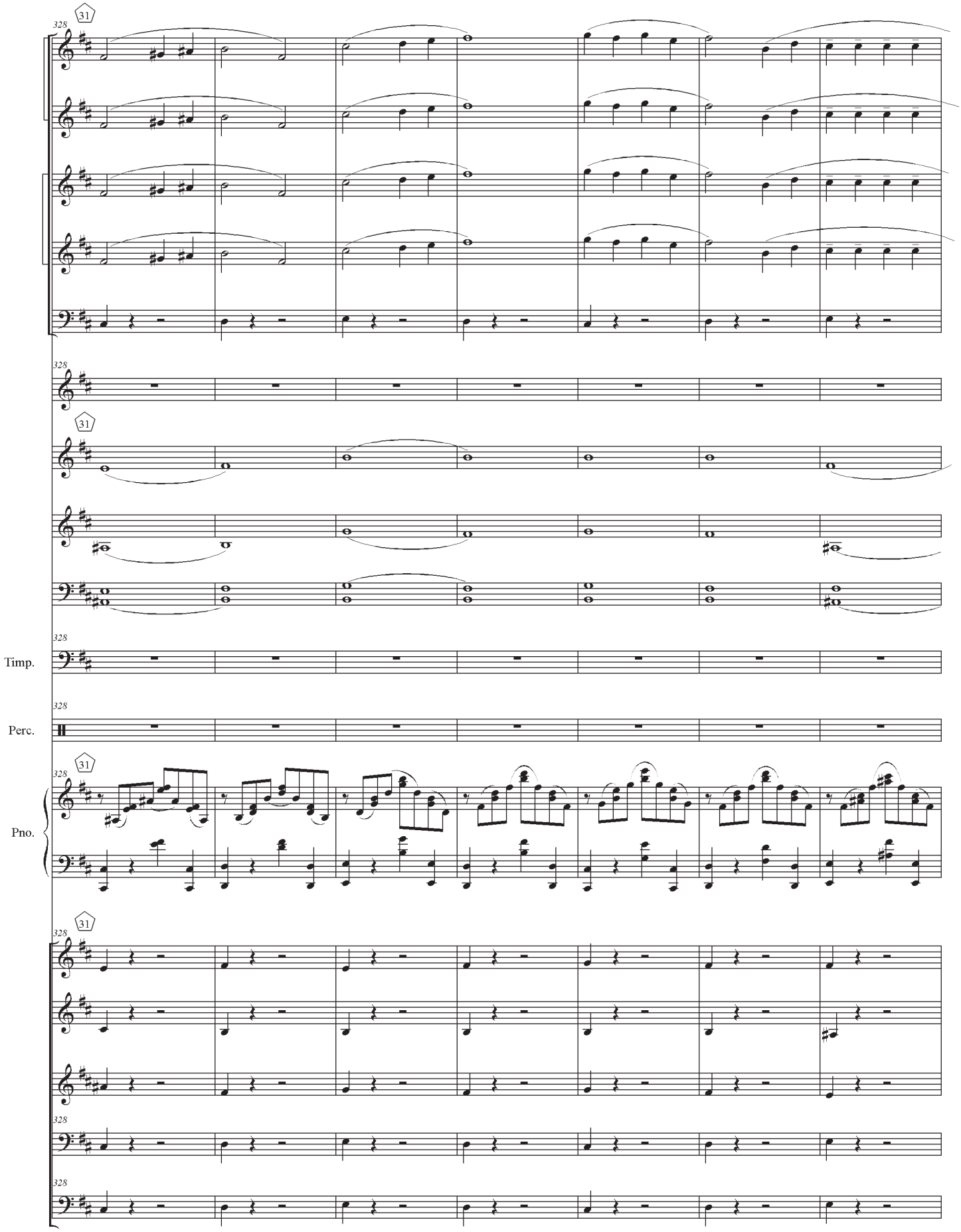
31
328
Timp.
Perc.
Pno.

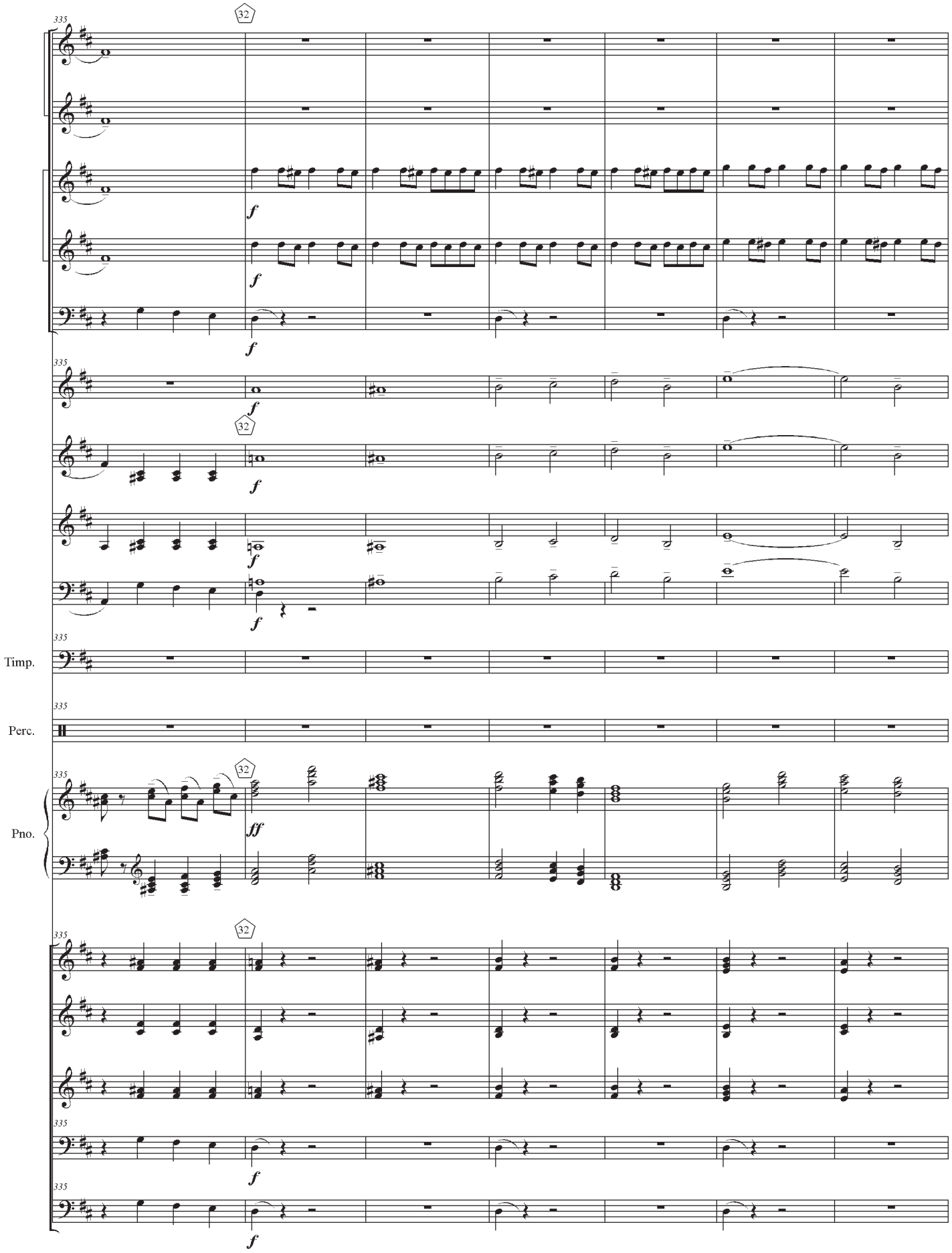
335
32
f
Timp.
Perc.
Pno.
ff

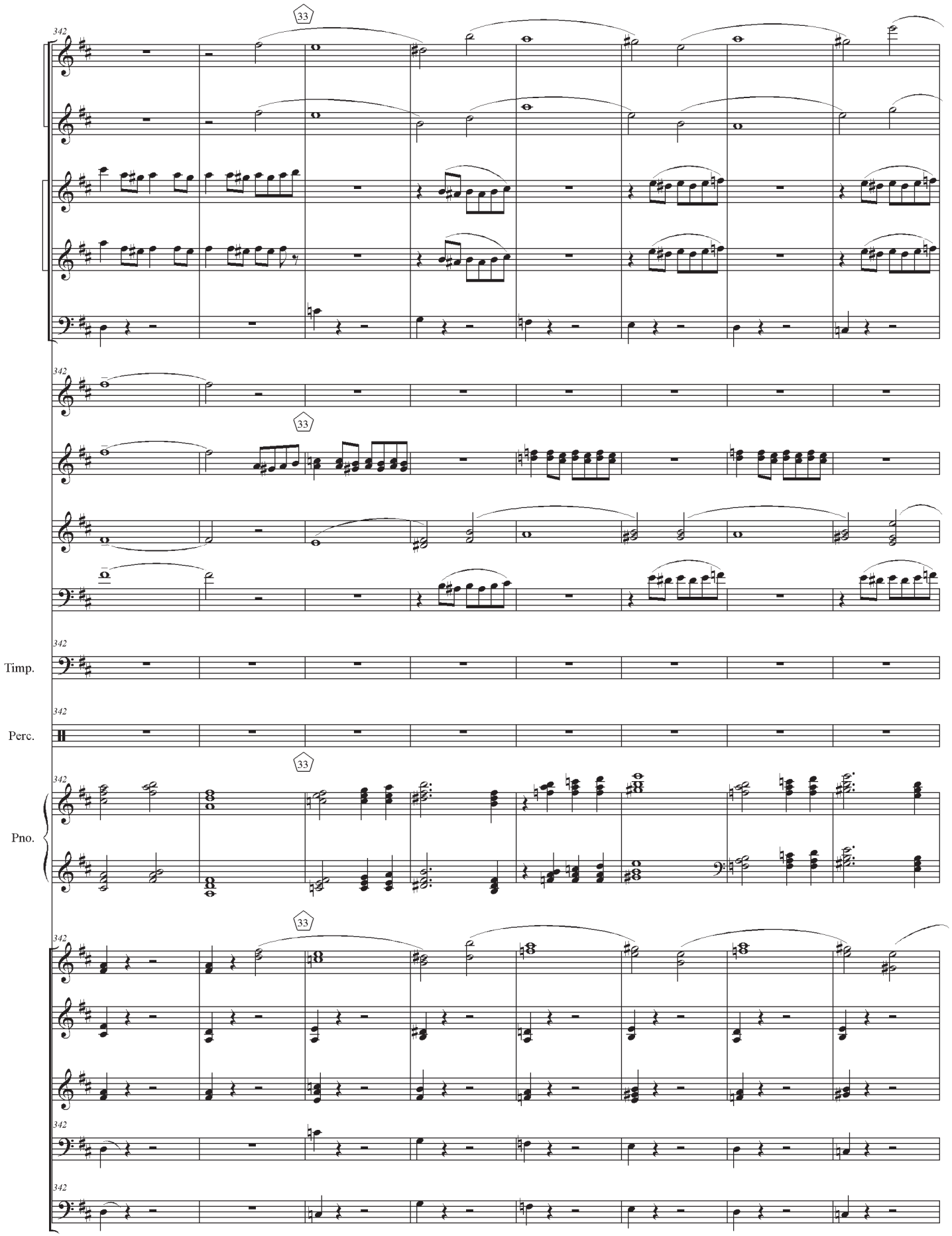
342
33
Timp.
Perc.
Pno.

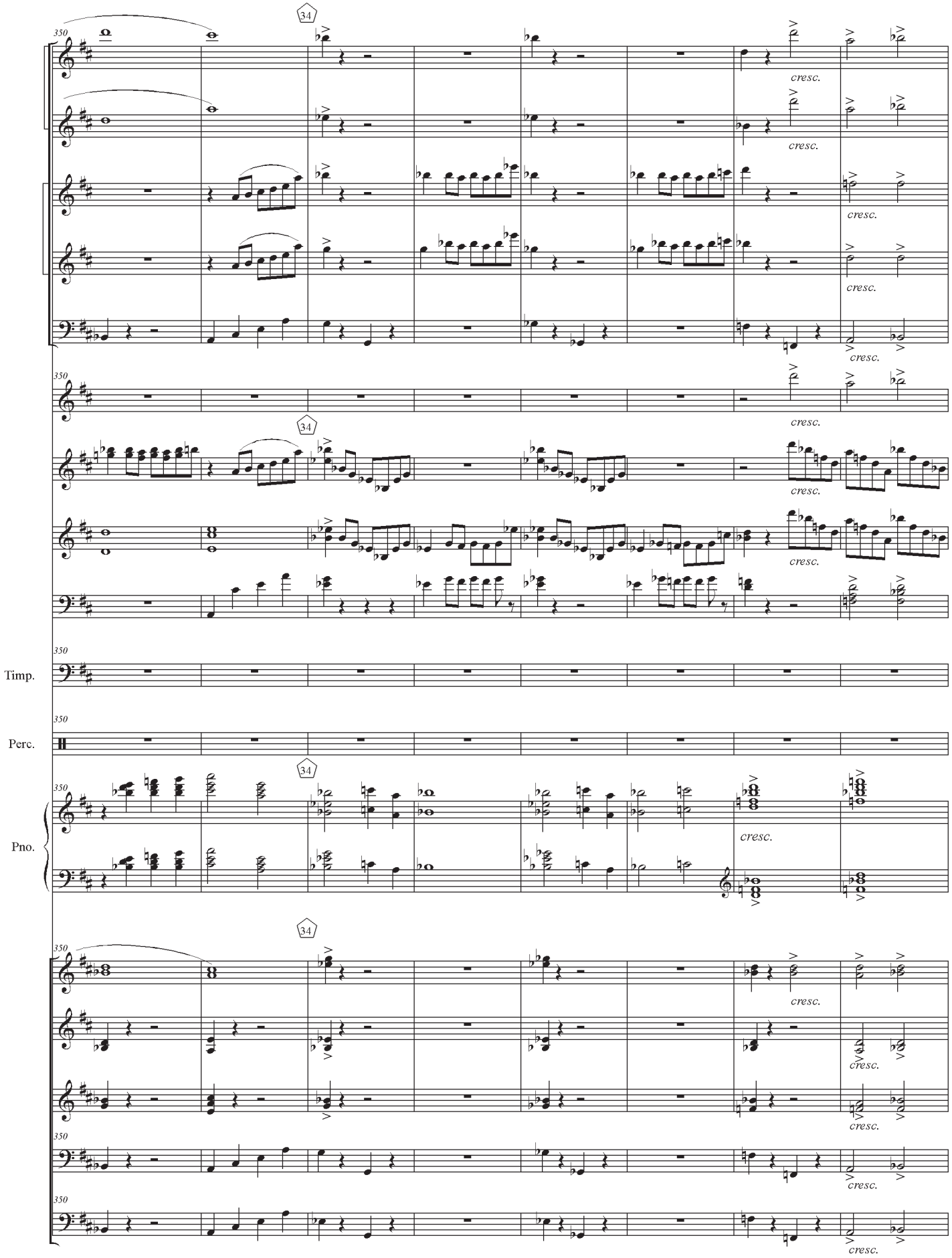
350
34
cresc.
Timp.
Perc.
Pno.

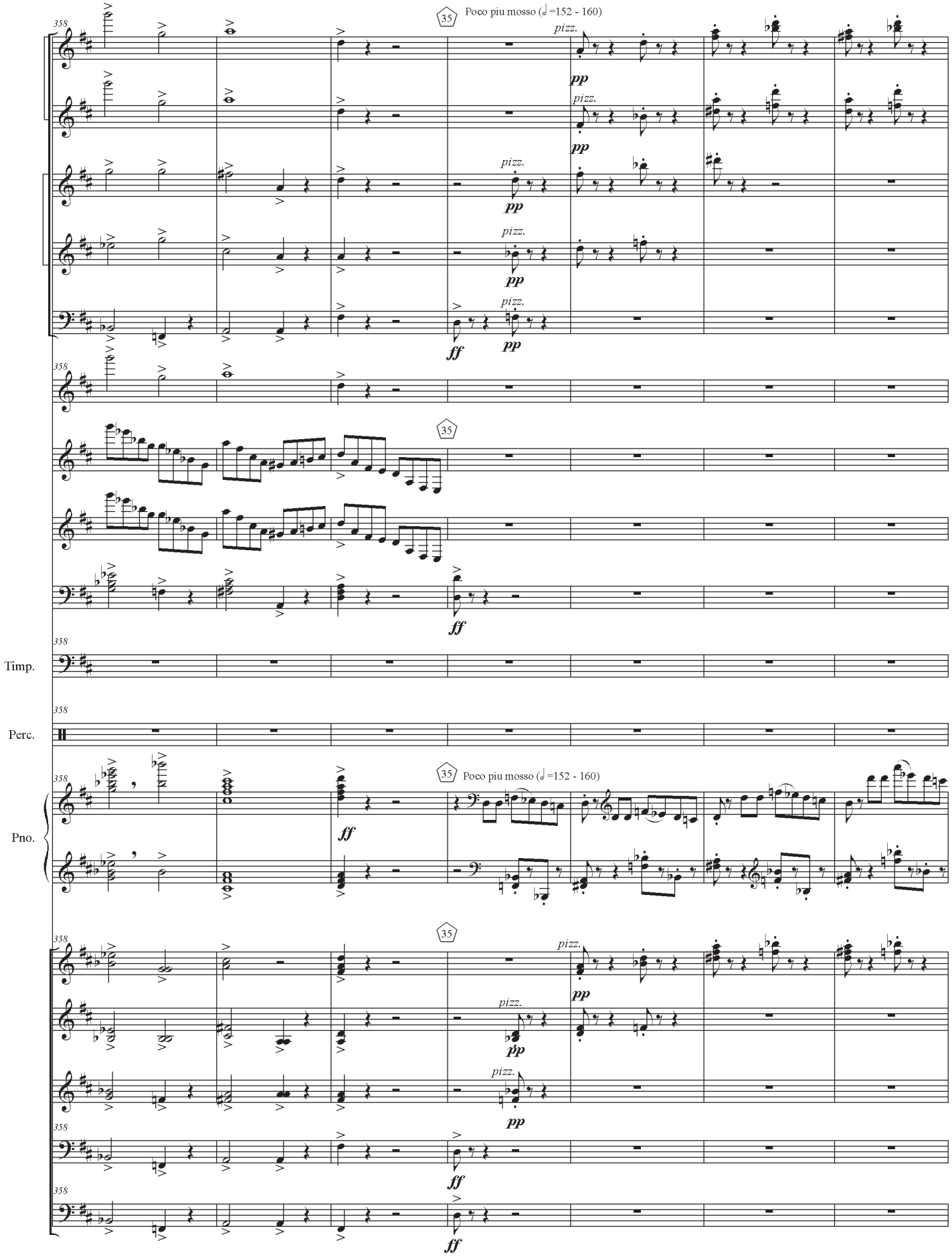
35
Poco piu mosso (𝅗𝅥=152 - 160)
pizz.
pp
ff
Timp.
Perc.
Pno.

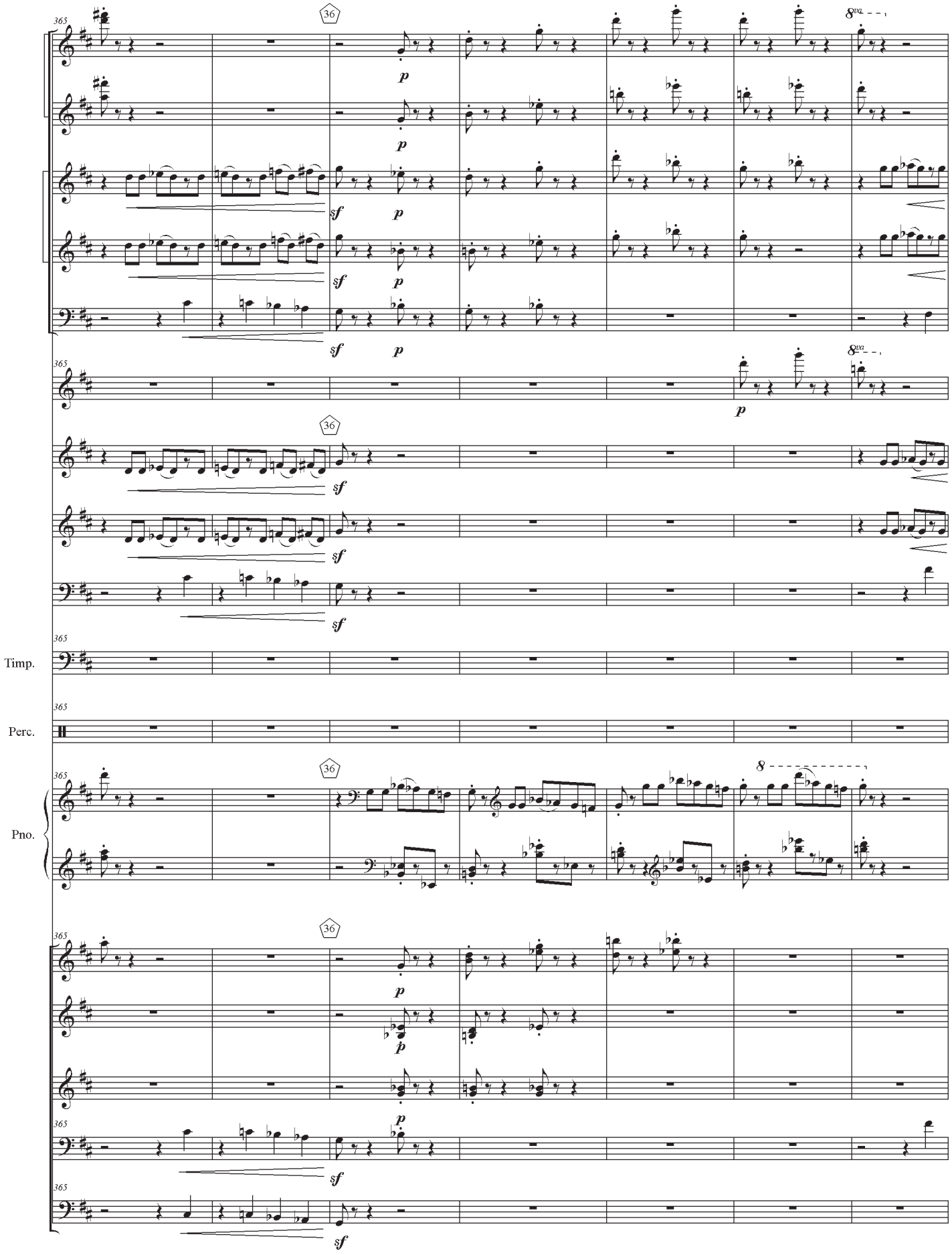
365
36
8va
p
sf
Timp.
Perc.
Pno.
8

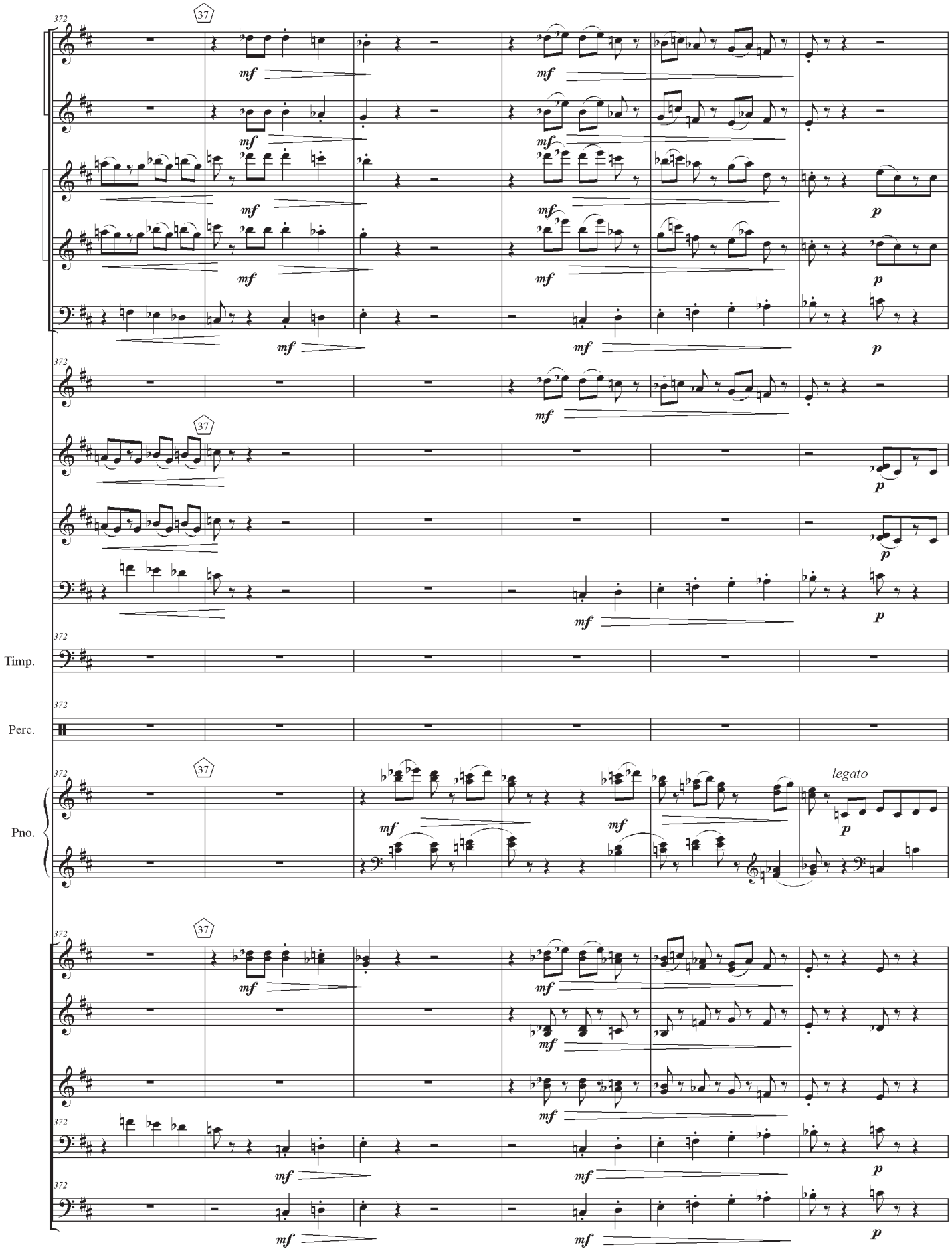
372
37
mf
p
Timp.
Perc.
Pno.
legato

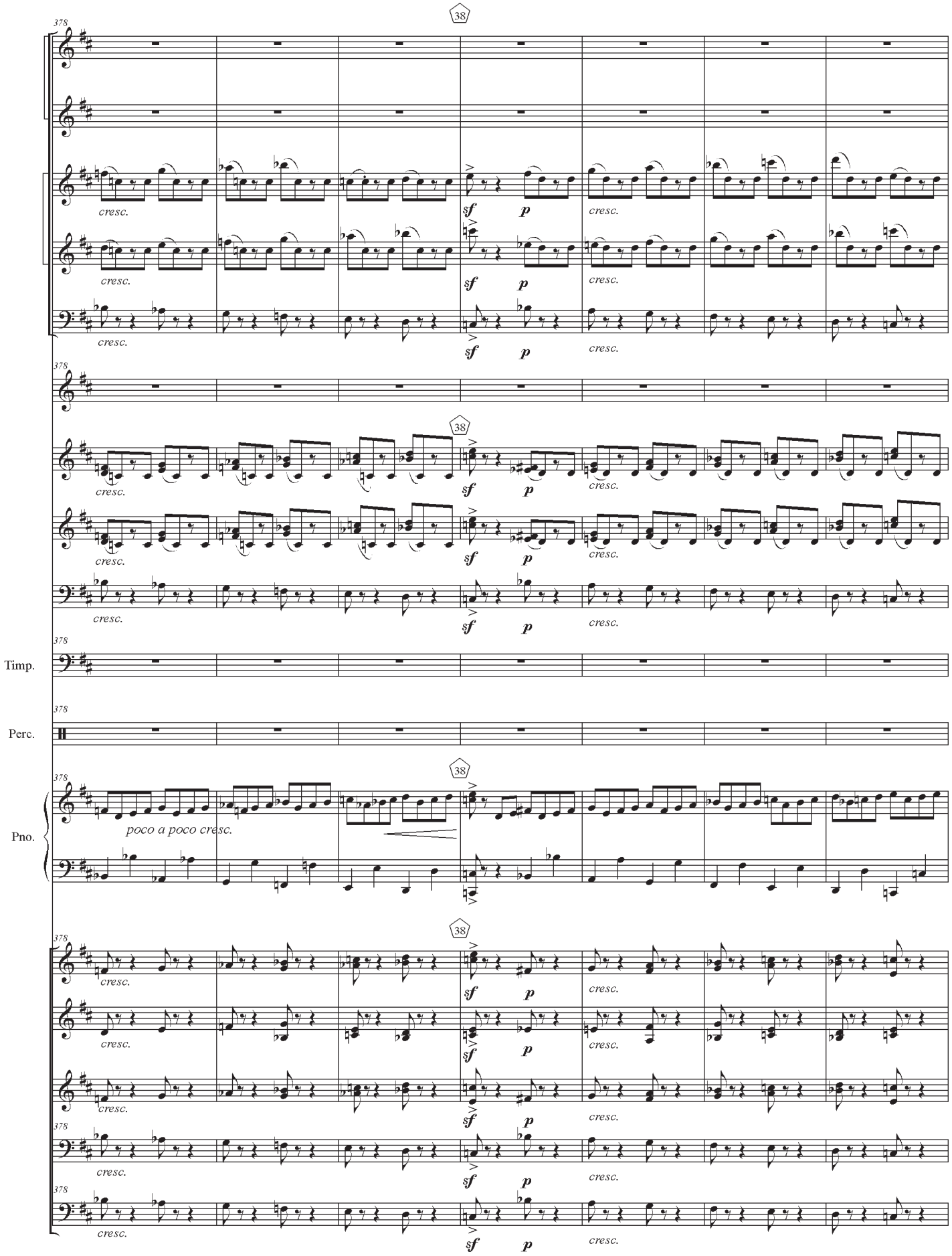
Timp.
Perc.
Pno.
poco a poco cresc.
cresc.
sf
p

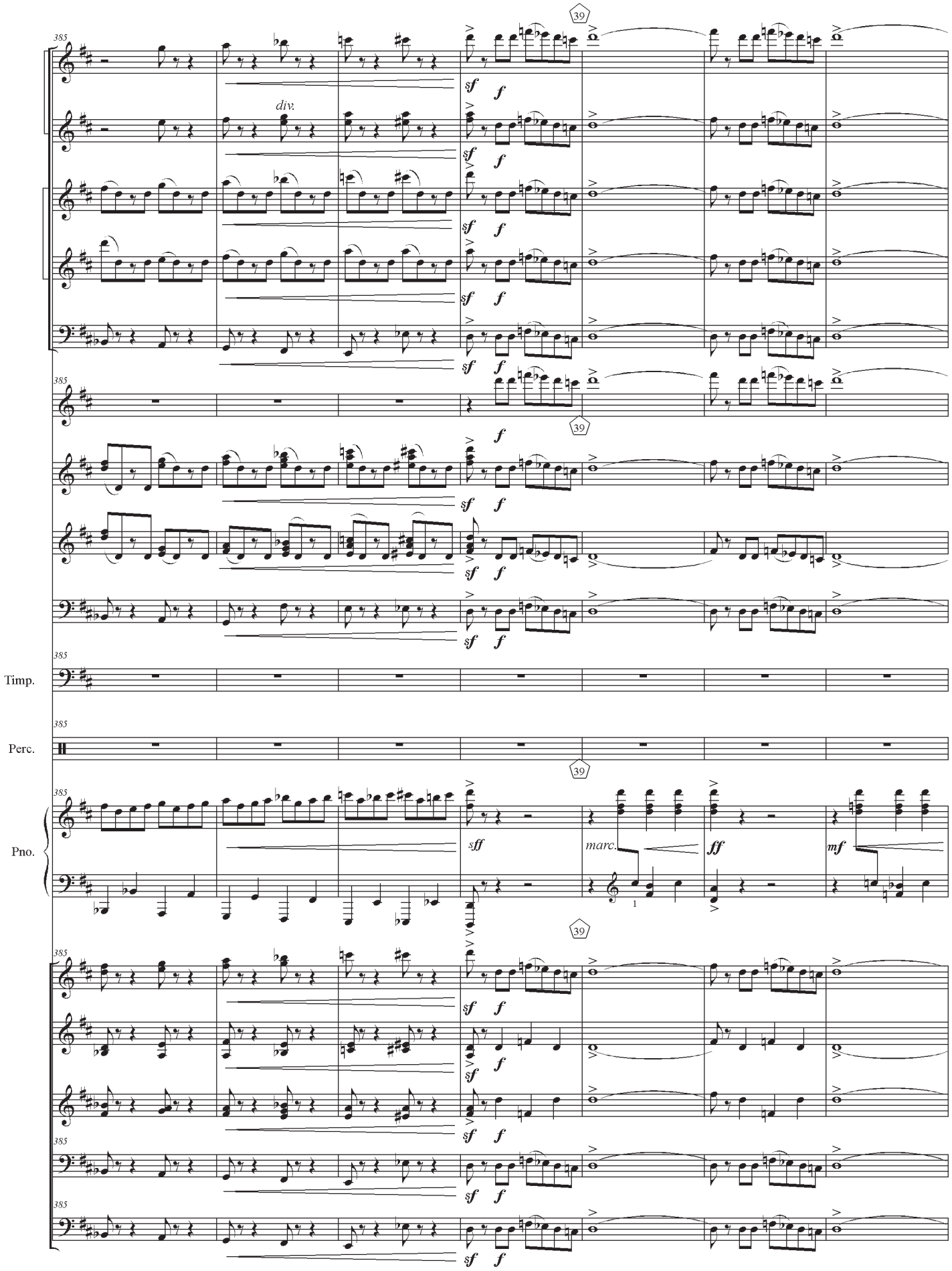
39
div.
sf
f
Timp.
Perc.
Pno.
sff
marc.
ff
mf

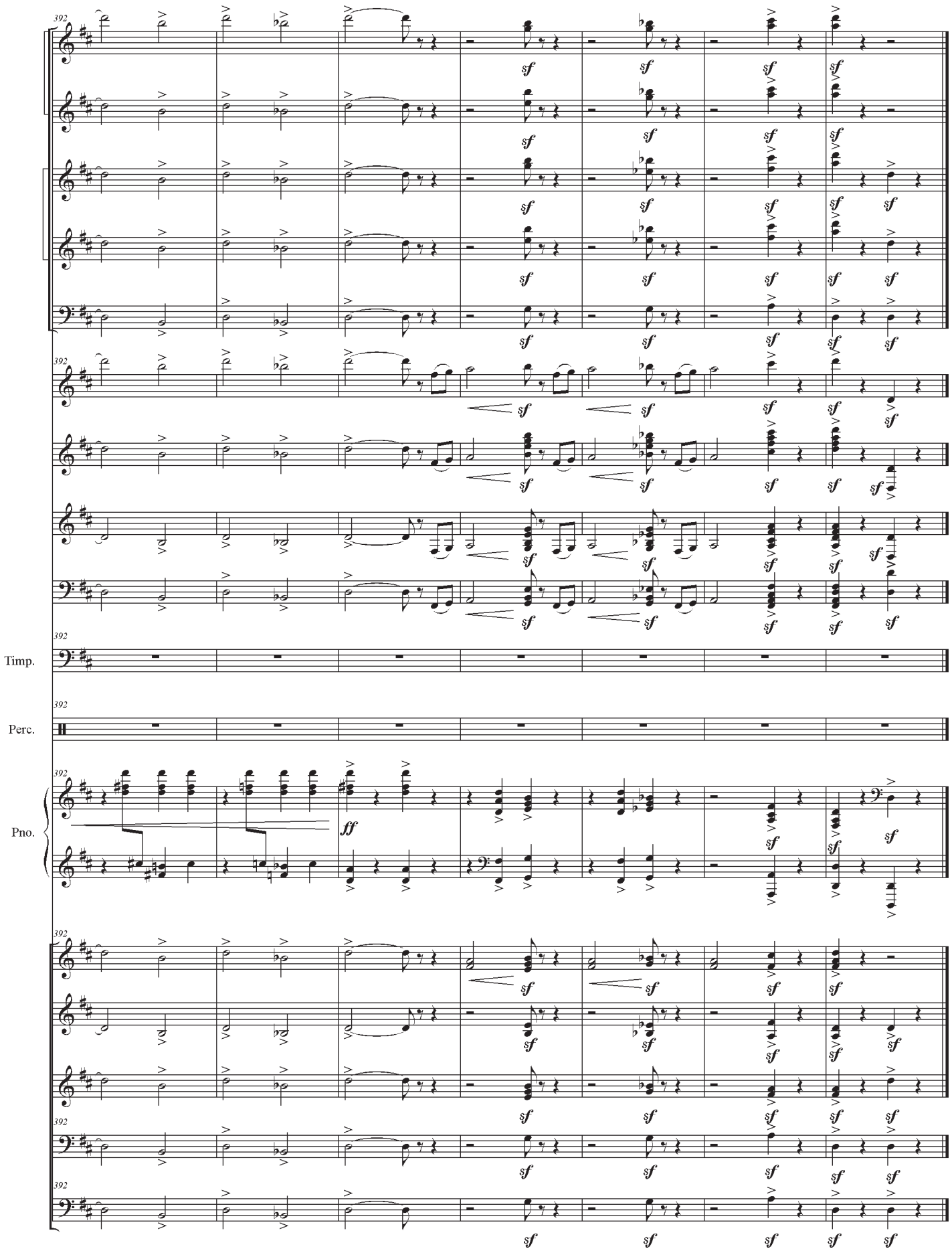
392
Timp.
Perc.
Pno.
ff
sf

II

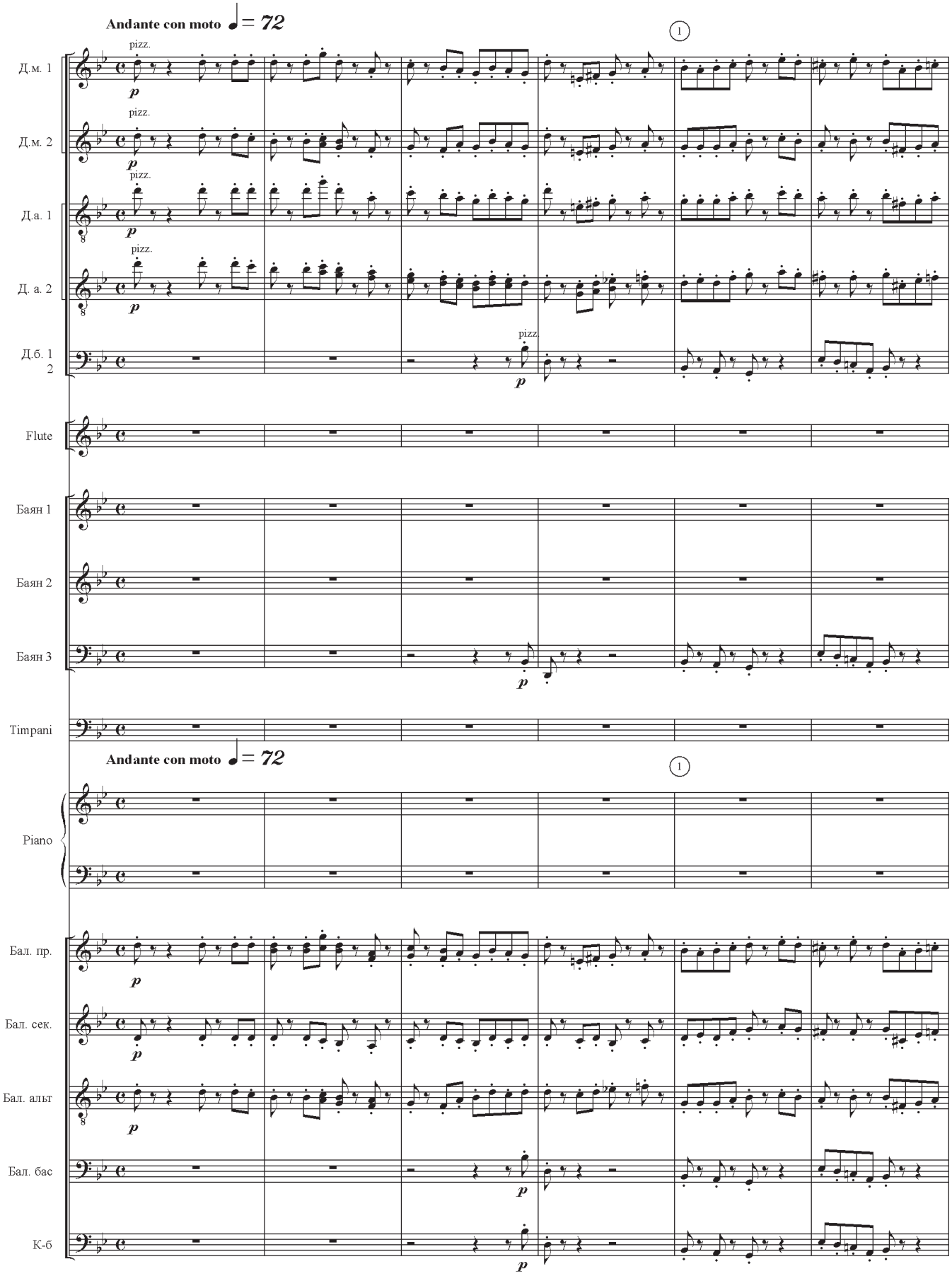

(Умеренно с движением)

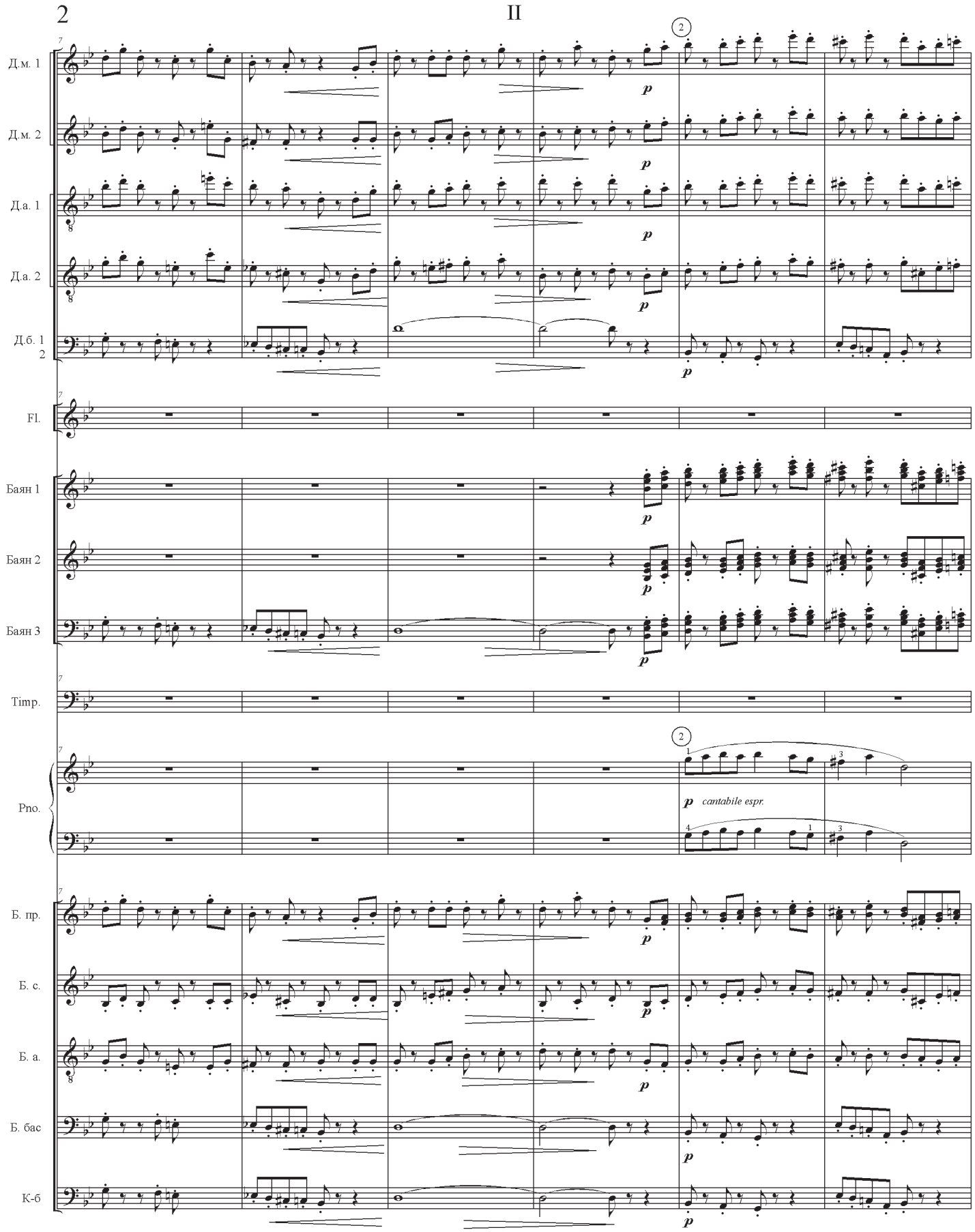

(cantabile espr. - певуче выразительно)

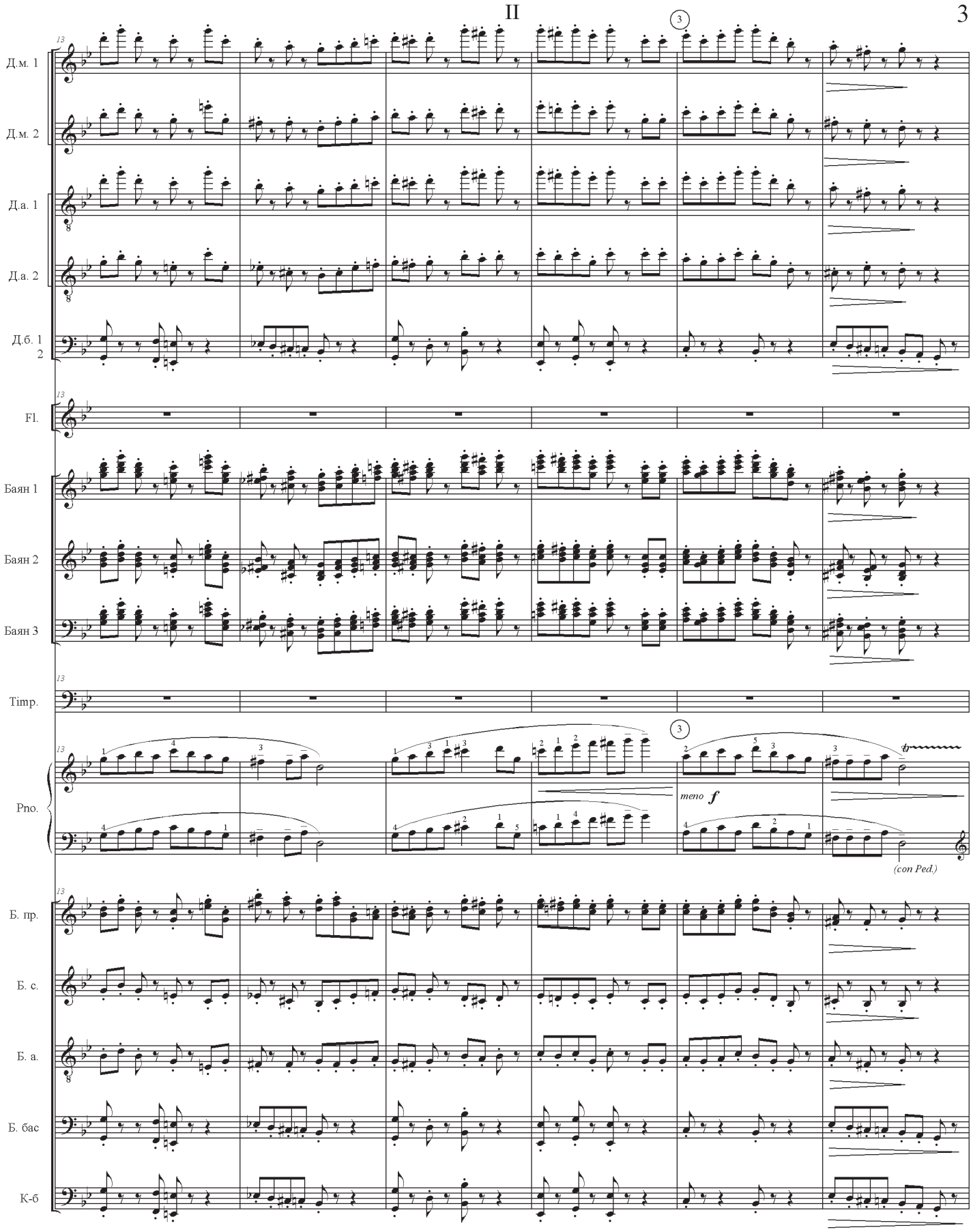
Д.м. 1
Д.м. 2
Д.а. 1
Д.а. 2
Д.б. 1
2
Fl.
Баян 1
Баян 2
Баян 3
Timp.
Pno.
meno f
(con Ped.)
Б. пр.
Б. с.
Б. а.
Б. бас
К-б

(meno - менее)

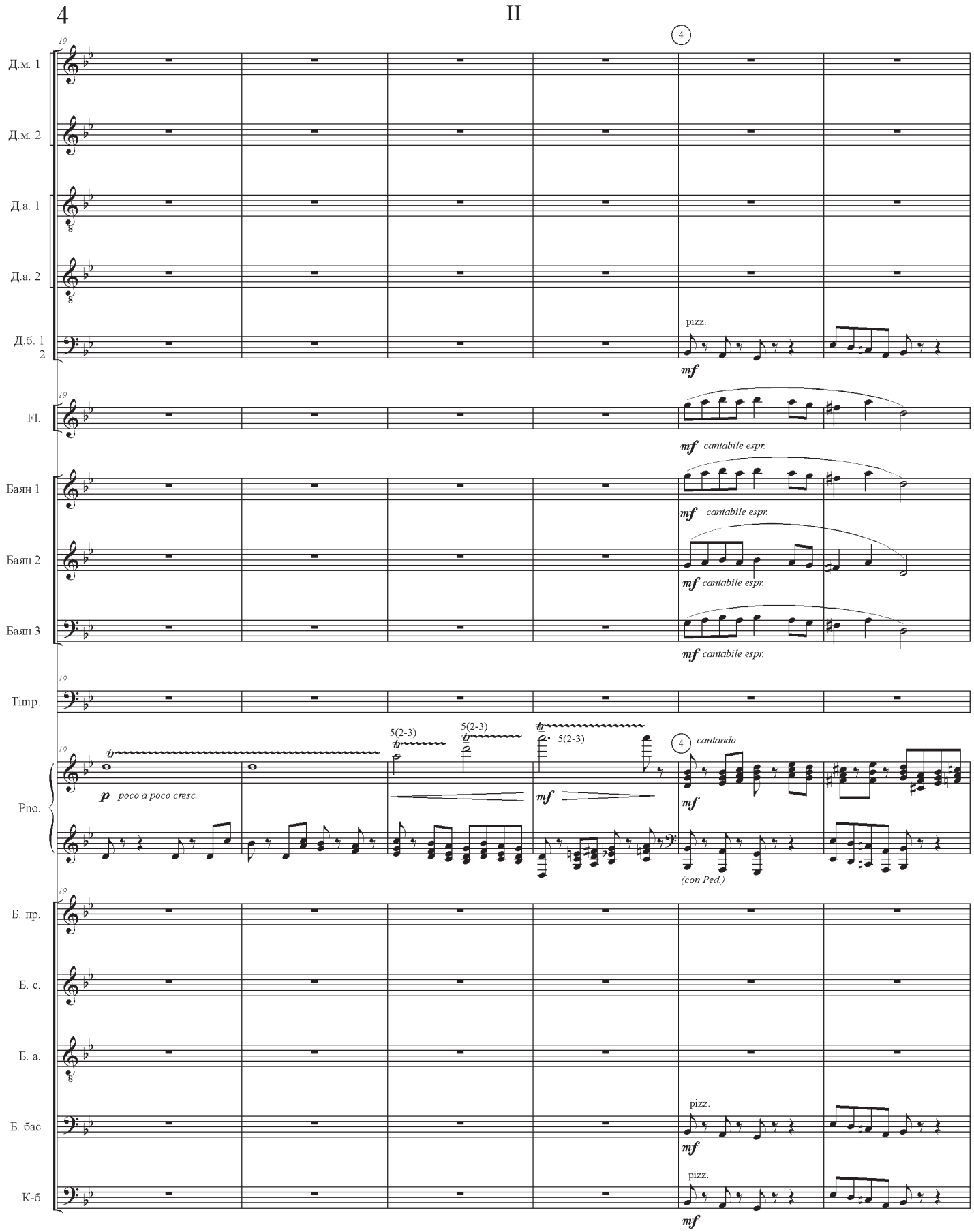

(cantando - певуче)
(con Ped - с педалью)

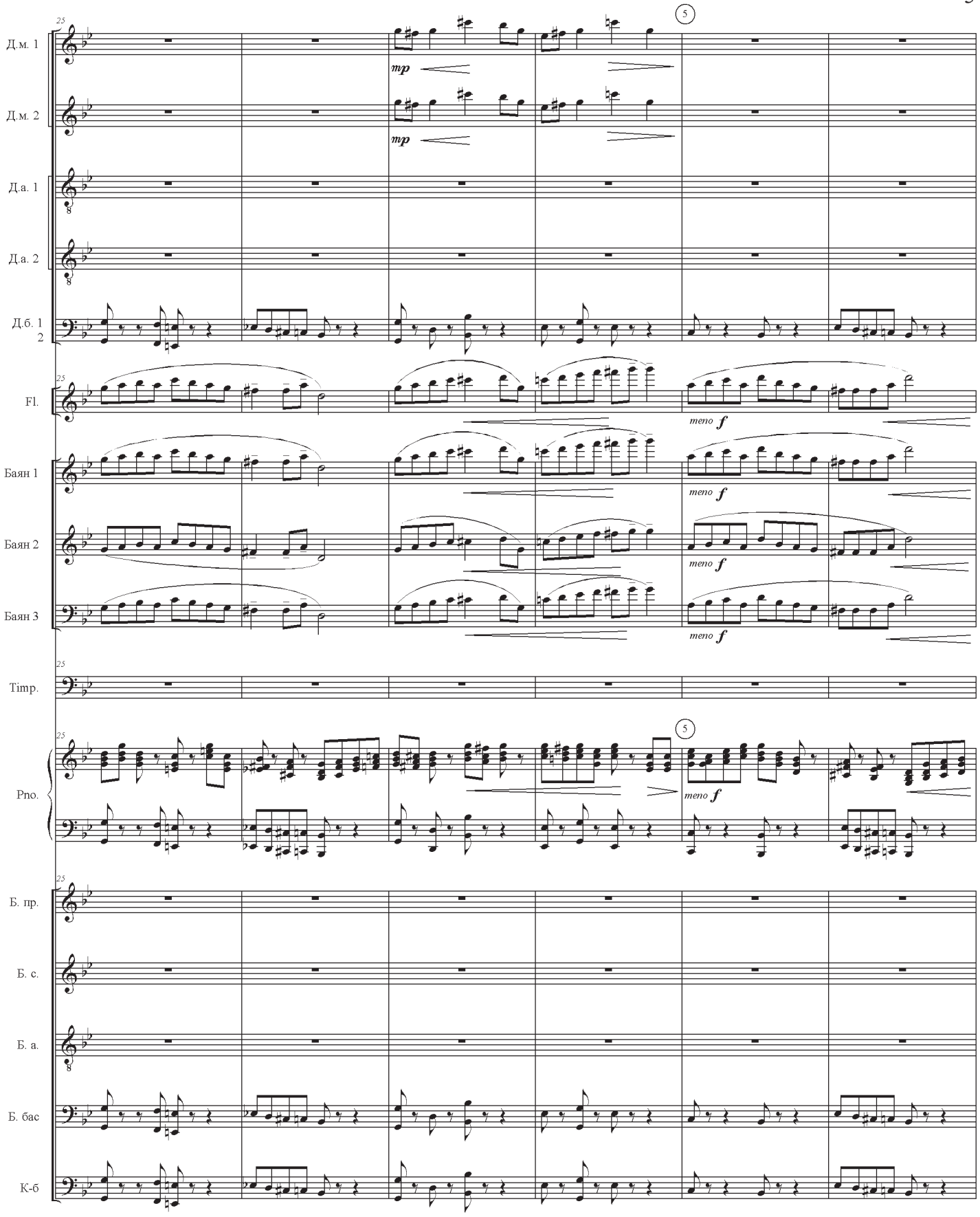
Д.м. 1
Д.м. 2
Д.а. 1
Д.а. 2
Д.б. 1
2
Fl.
Баян 1
Баян 2
Баян 3
Timp.
Pno.
Б. пр.
Б. с.
Б. а.
Б. бас
К-б
mp
mp
meno f
meno f
meno f
meno f
meno f
5
5
25

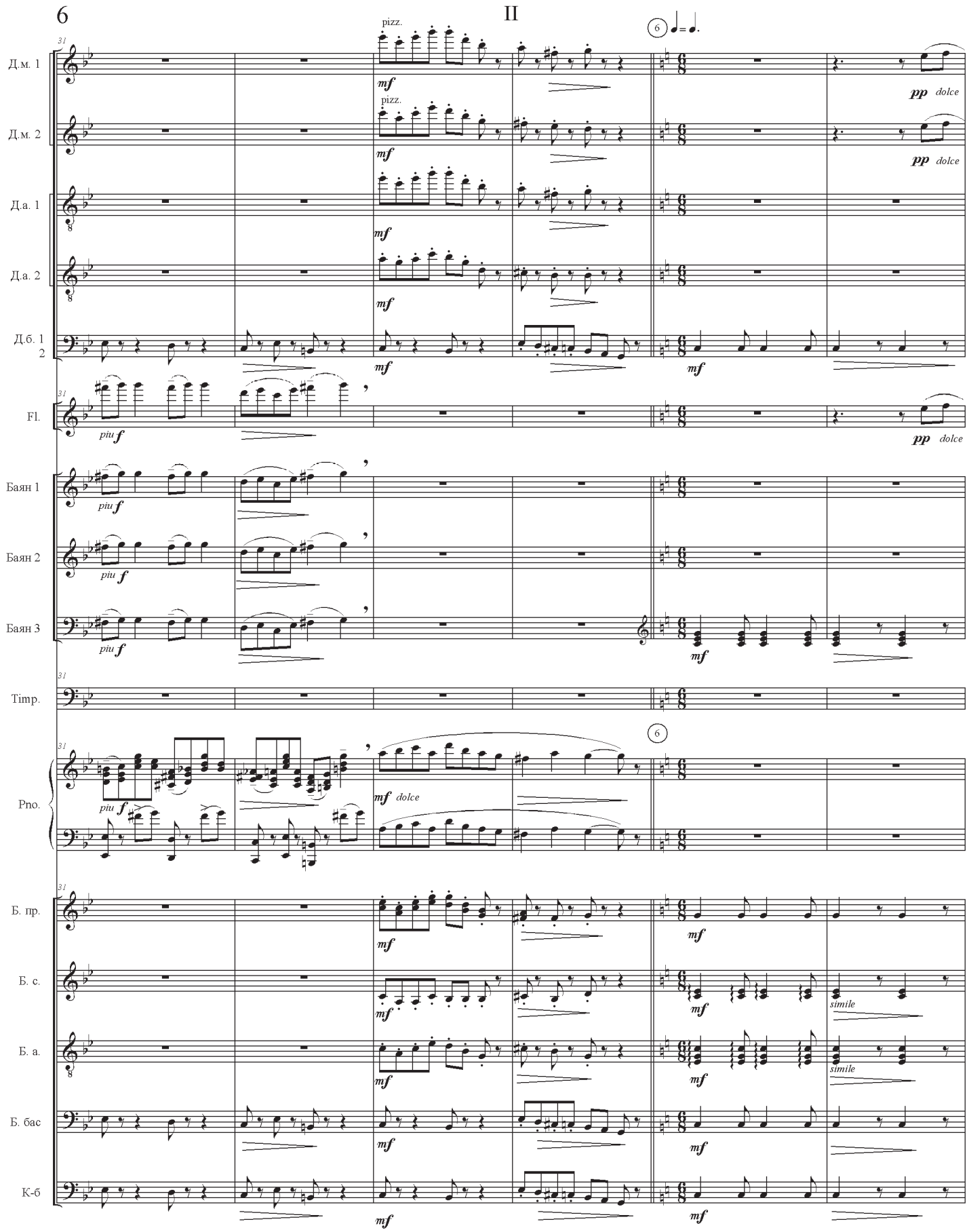

(piu - сильнее) (dolce - нежно)

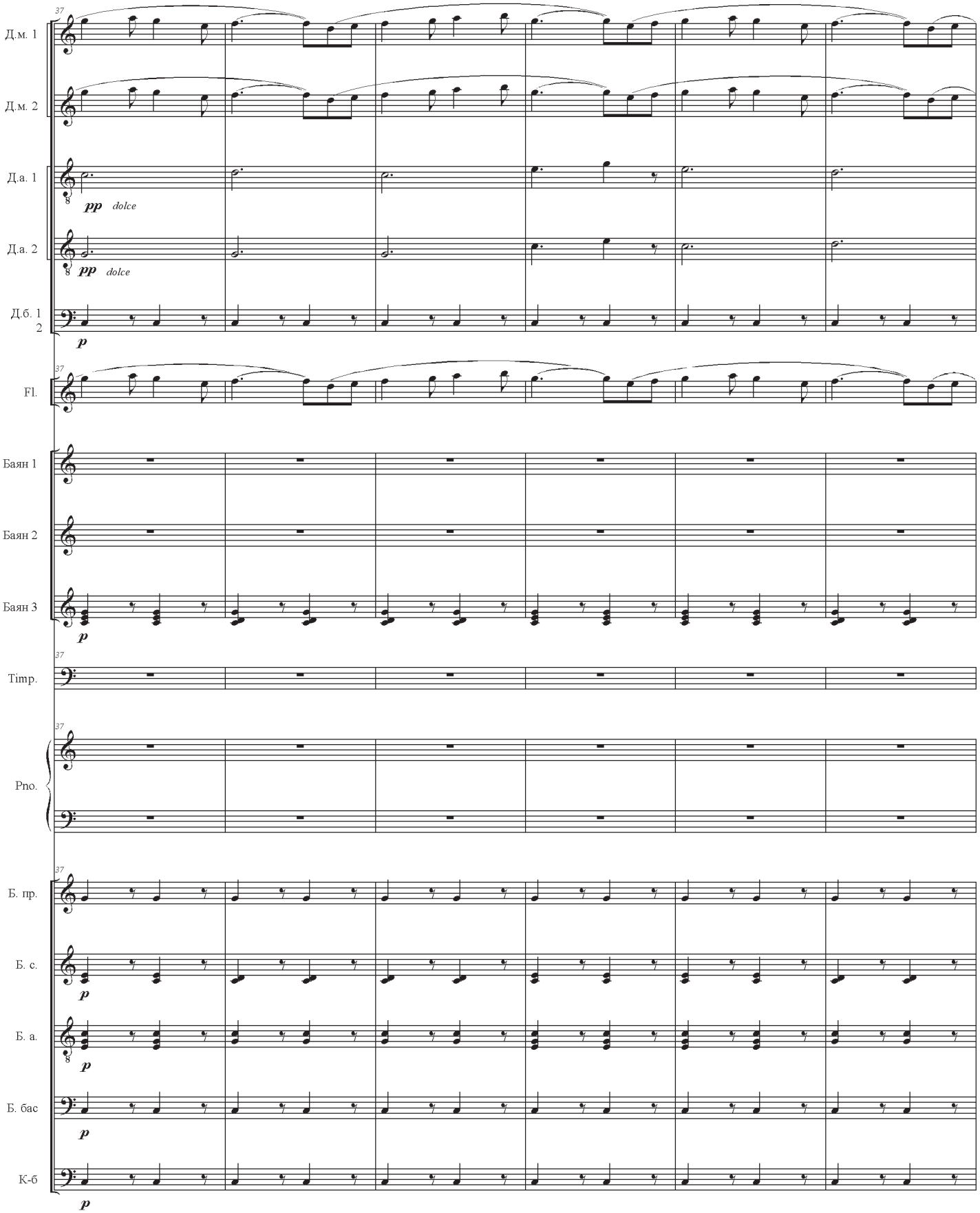
37
Д.м. 1
Д.м. 2
Д.а. 1
pp dolce
Д.а. 2
pp dolce
Д.б. 1
2
p
Fl.
Баян 1
Баян 2
Баян 3
p
Timp.
Pno.
Б. пр.
Б. с.
p
Б. а.
p
Б. бас
p
К-б
p

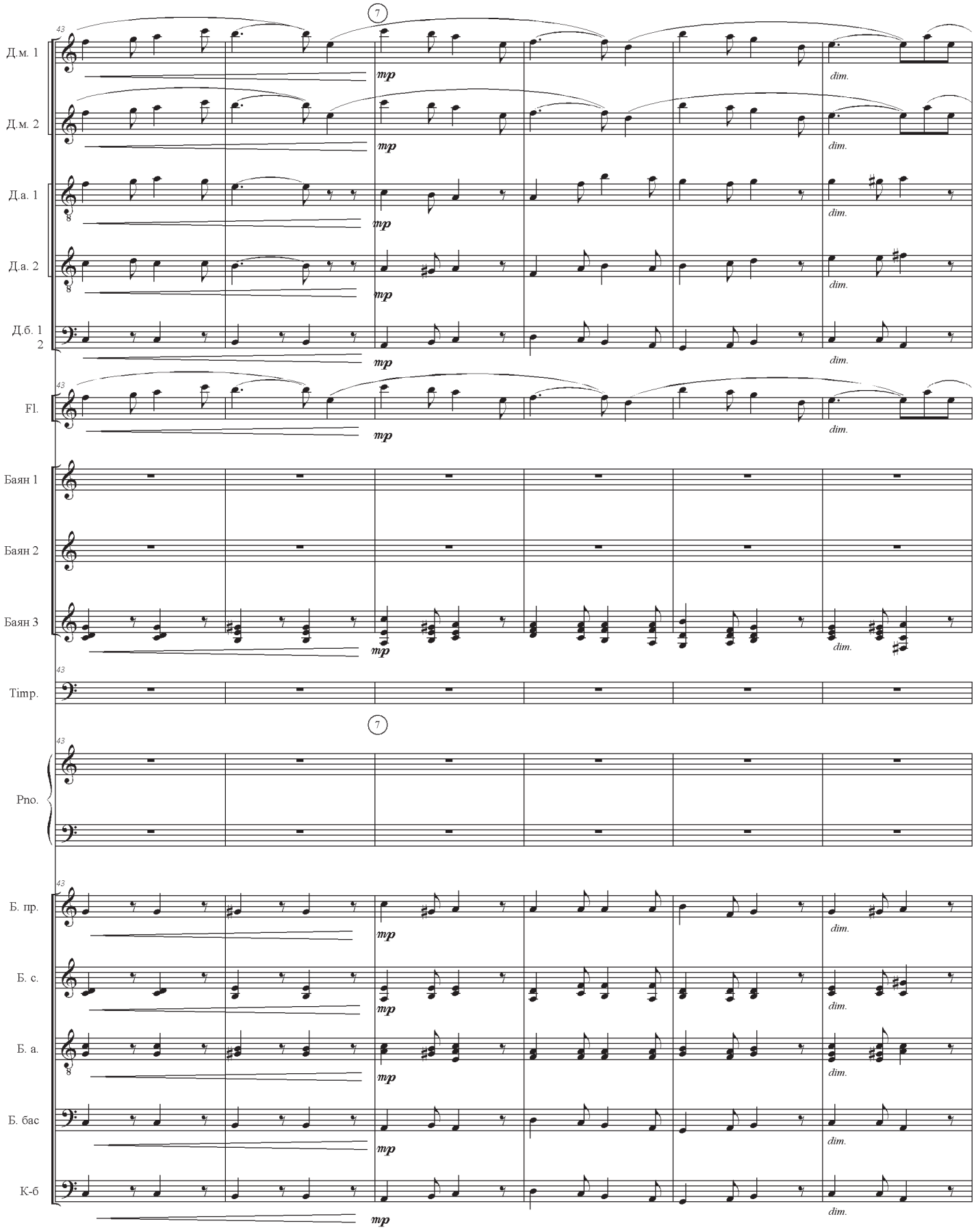
7
Д.м. 1
Д.м. 2
Д.а. 1
Д.а. 2
Д.б. 1
2
Fl.
Баян 1
Баян 2
Баян 3
Timp.
Pno.
Б. пр.
Б. с.
Б. а.
Б. бас
К-б
mp
dim.

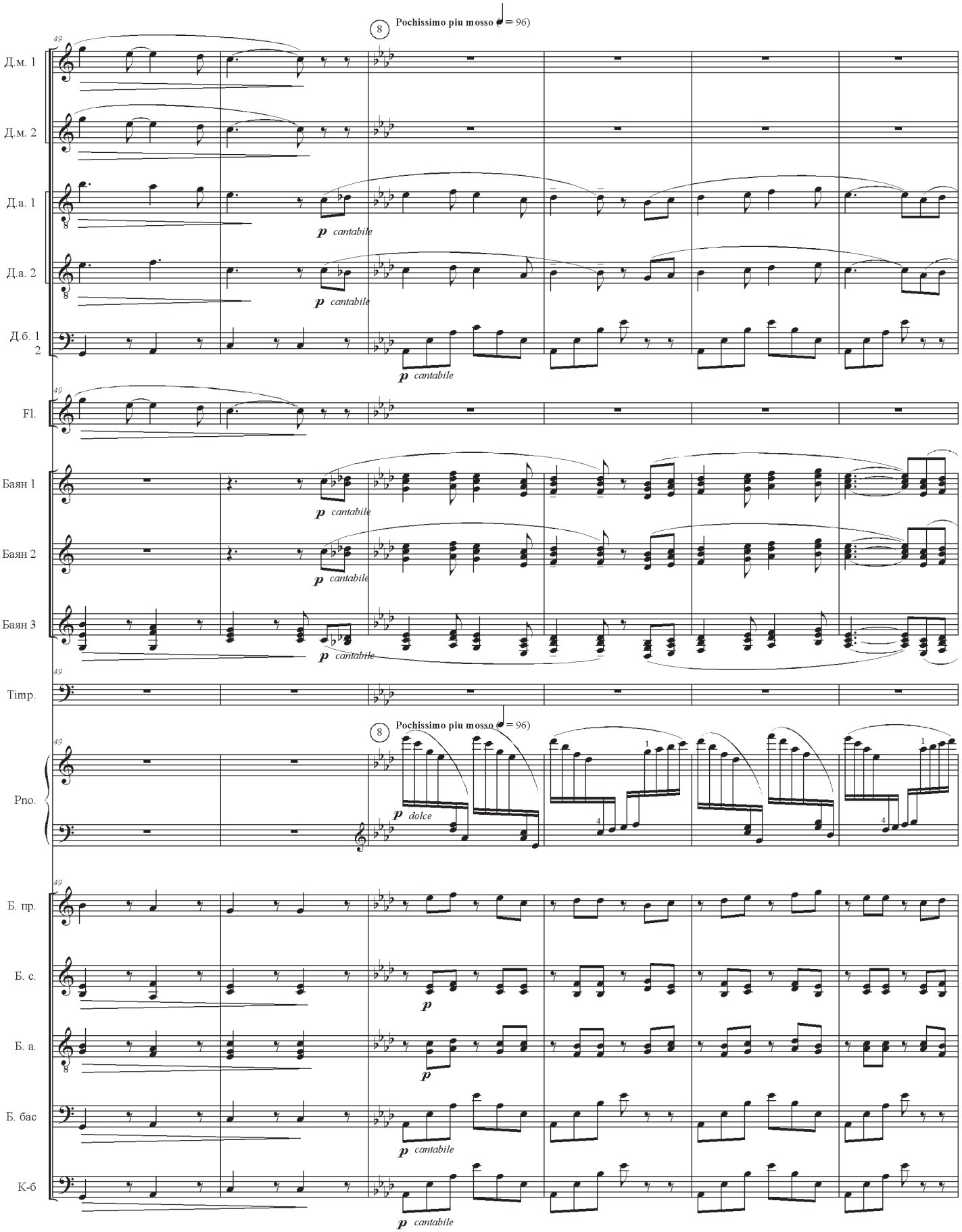

(Pochissimo piu mosso - чуть более подвижно)

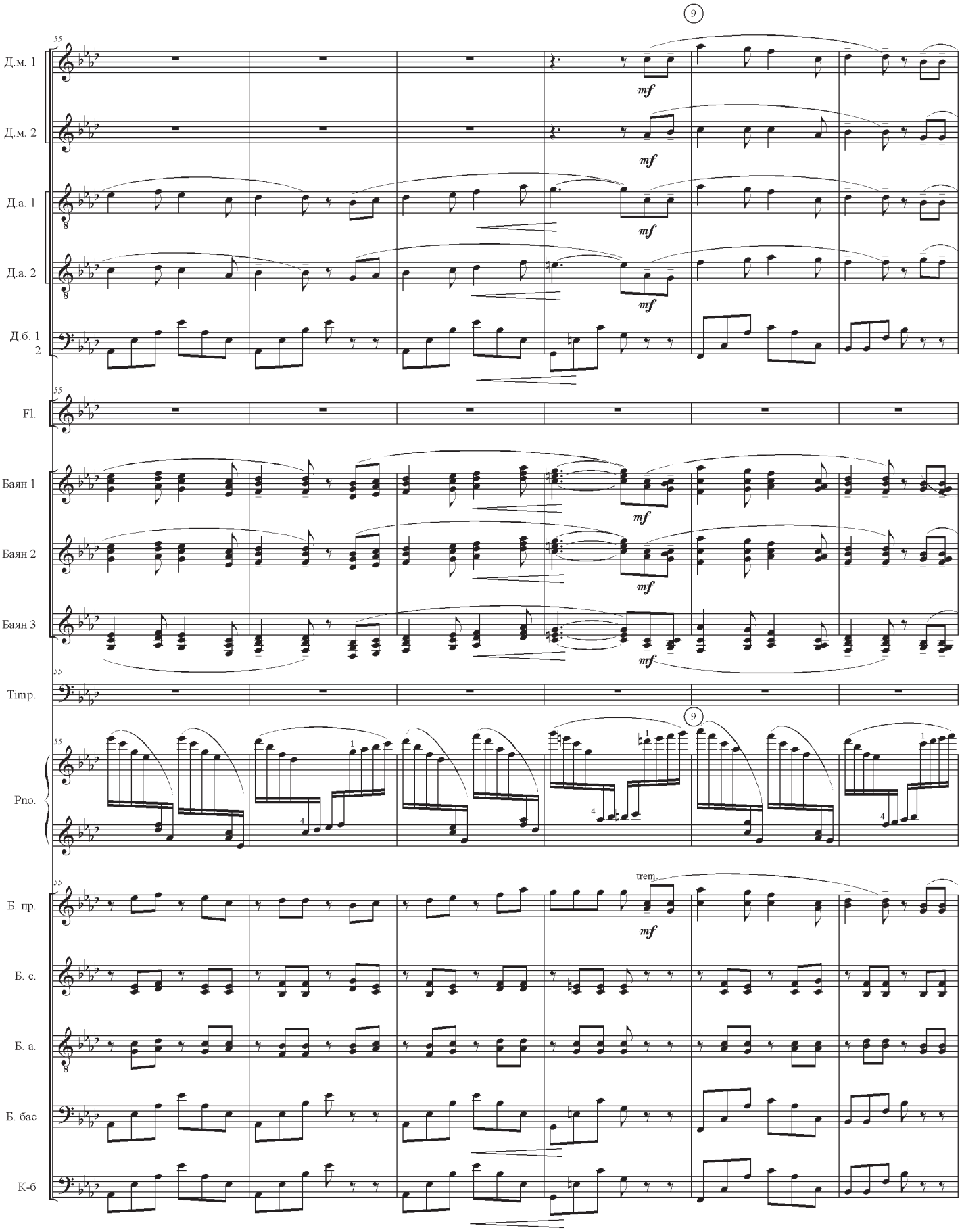
9
Д.м. 1
Д.м. 2
Д.а. 1
Д.а. 2
Д.б. 1
2
Fl.
Баян 1
Баян 2
Баян 3
Timp.
Pno.
Б. пр.
Б. с.
Б. а.
Б. бас
К-б
mf
trem.

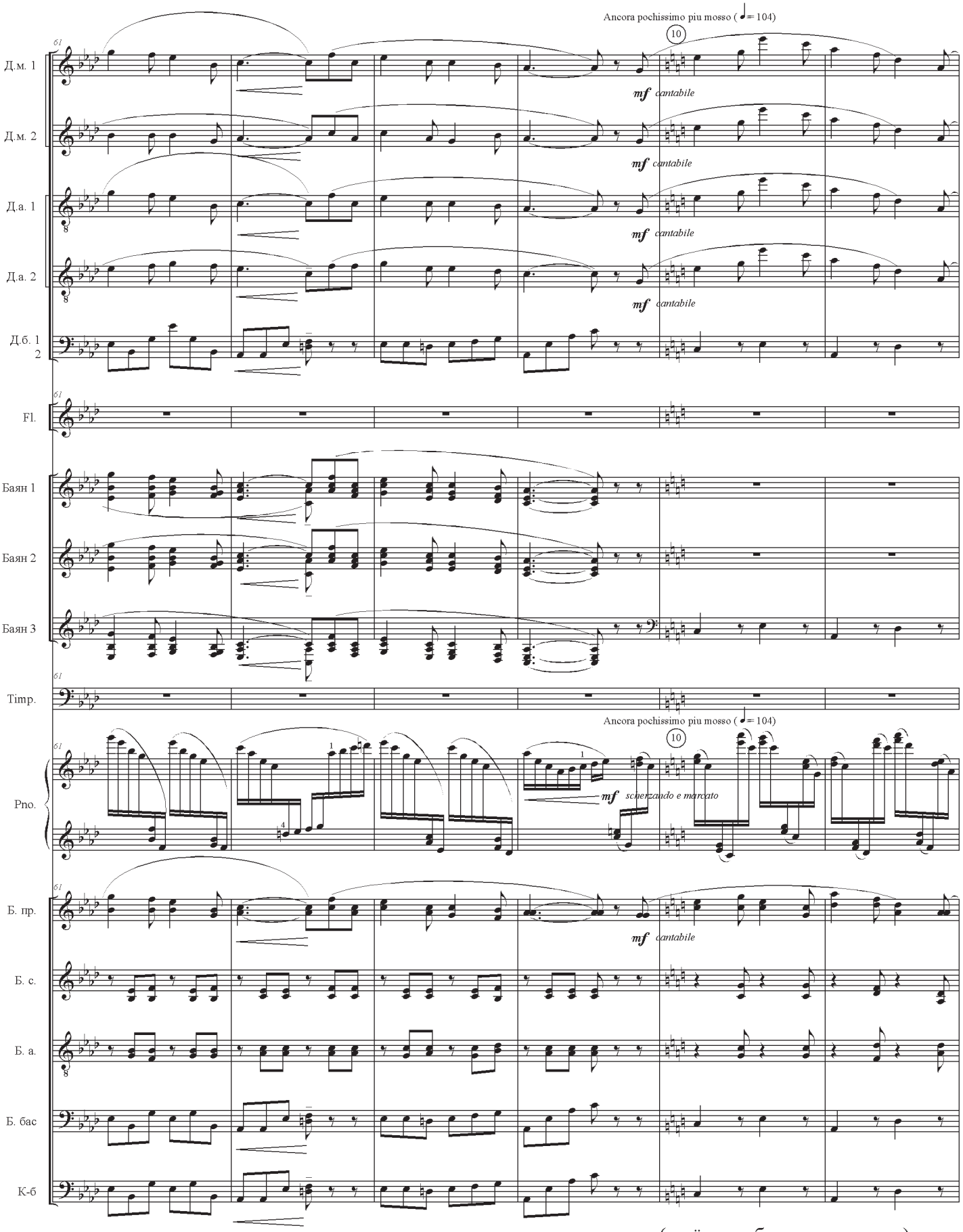

(ещё чуть более подвижно)
(cantabile e marcato -
певуче и подчёркивая)

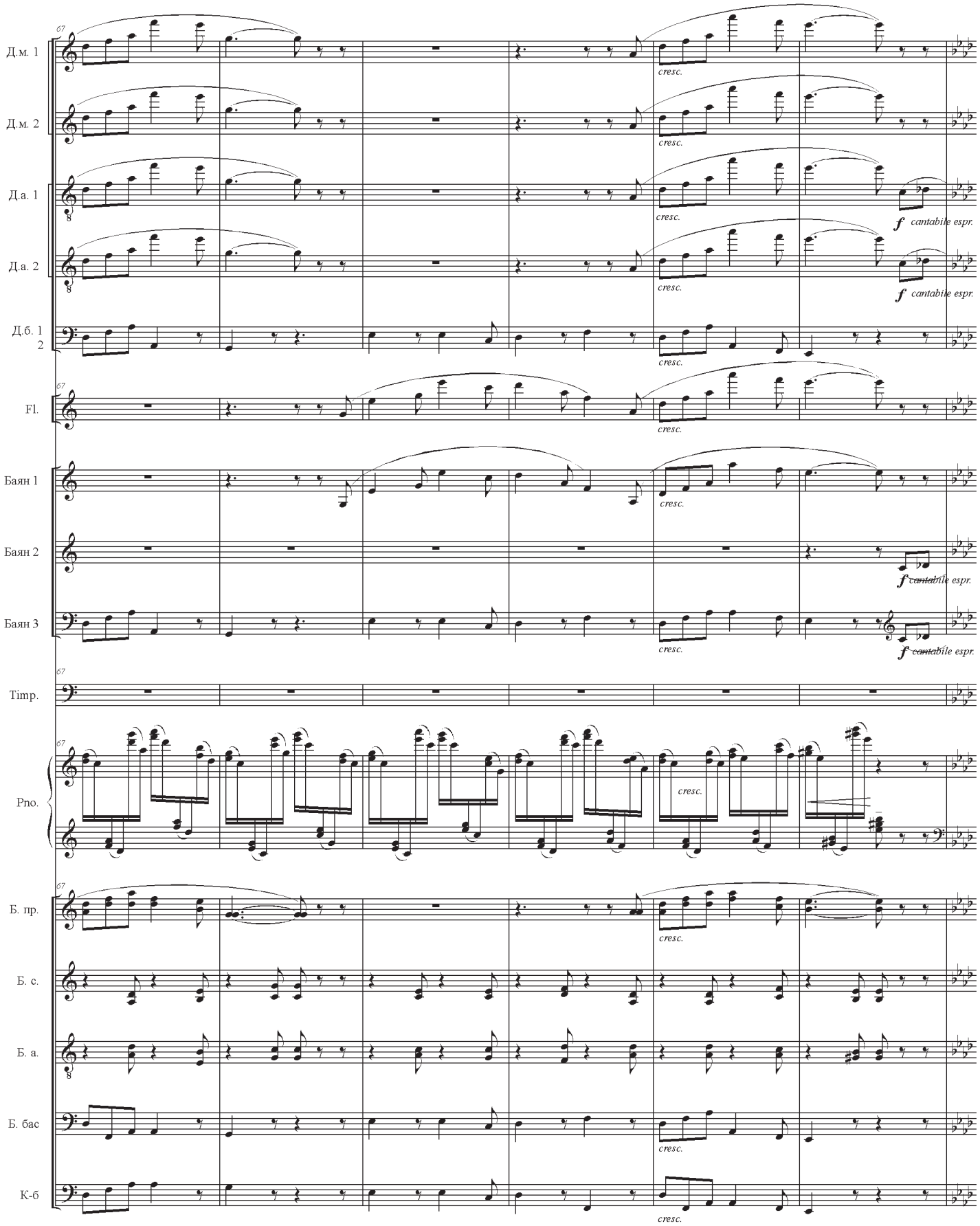
67
Д.м. 1
Д.м. 2
Д.а. 1
Д.а. 2
Д.б. 1
2
Fl.
Баян 1
Баян 2
Баян 3
Timp.
Pno.
Б. пр.
Б. с.
Б. а.
Б. бас
К-б
cresc.
f cantabile espr.

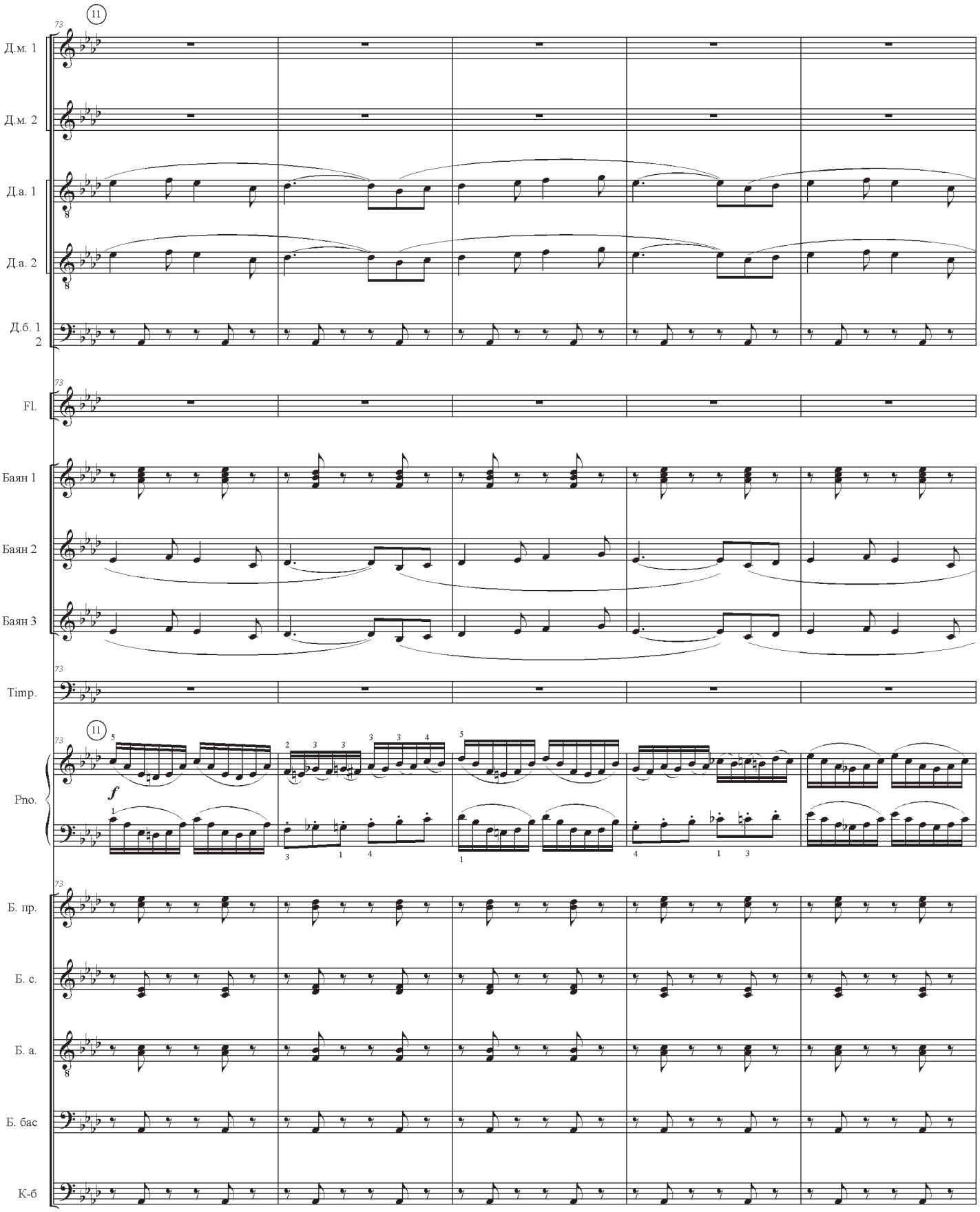
11
Д.м. 1
Д.м. 2
Д.а. 1
Д.а. 2
Д.б. 1
2
Fl.
Баян 1
Баян 2
Баян 3
Timp.
Pno.
f
Б. пр.
Б. с.
Б. а.
Б. бас
К-б

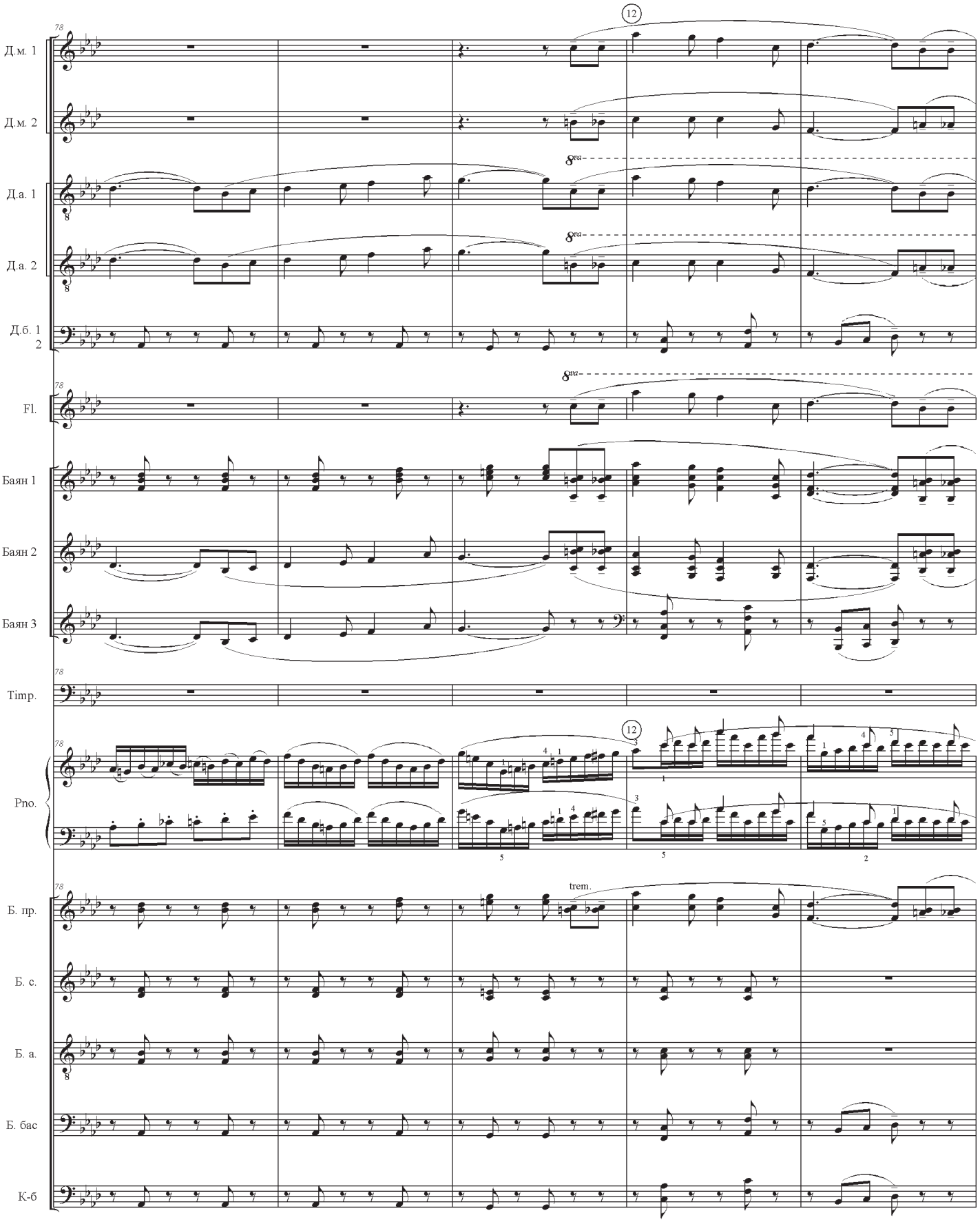
Д.м. 1
Д.м. 2
Д.а. 1
Д.а. 2
Д.б. 1
2
Fl.
Баян 1
Баян 2
Баян 3
Timp.
Pno.
Б. пр.
Б. с.
Б. а.
Б. бас
К-б
8va
trem.

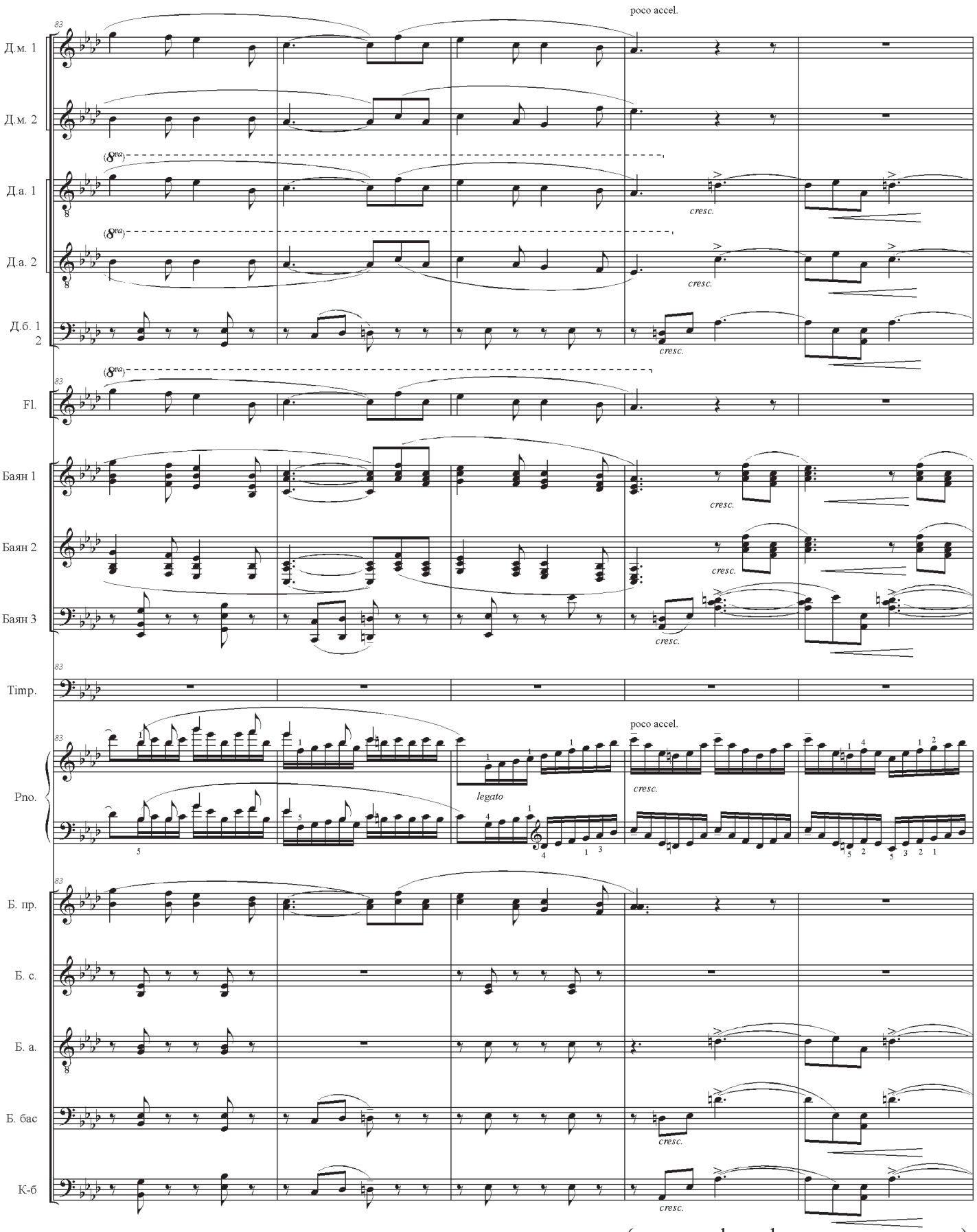

(poco accelerando - немного ускоряя)

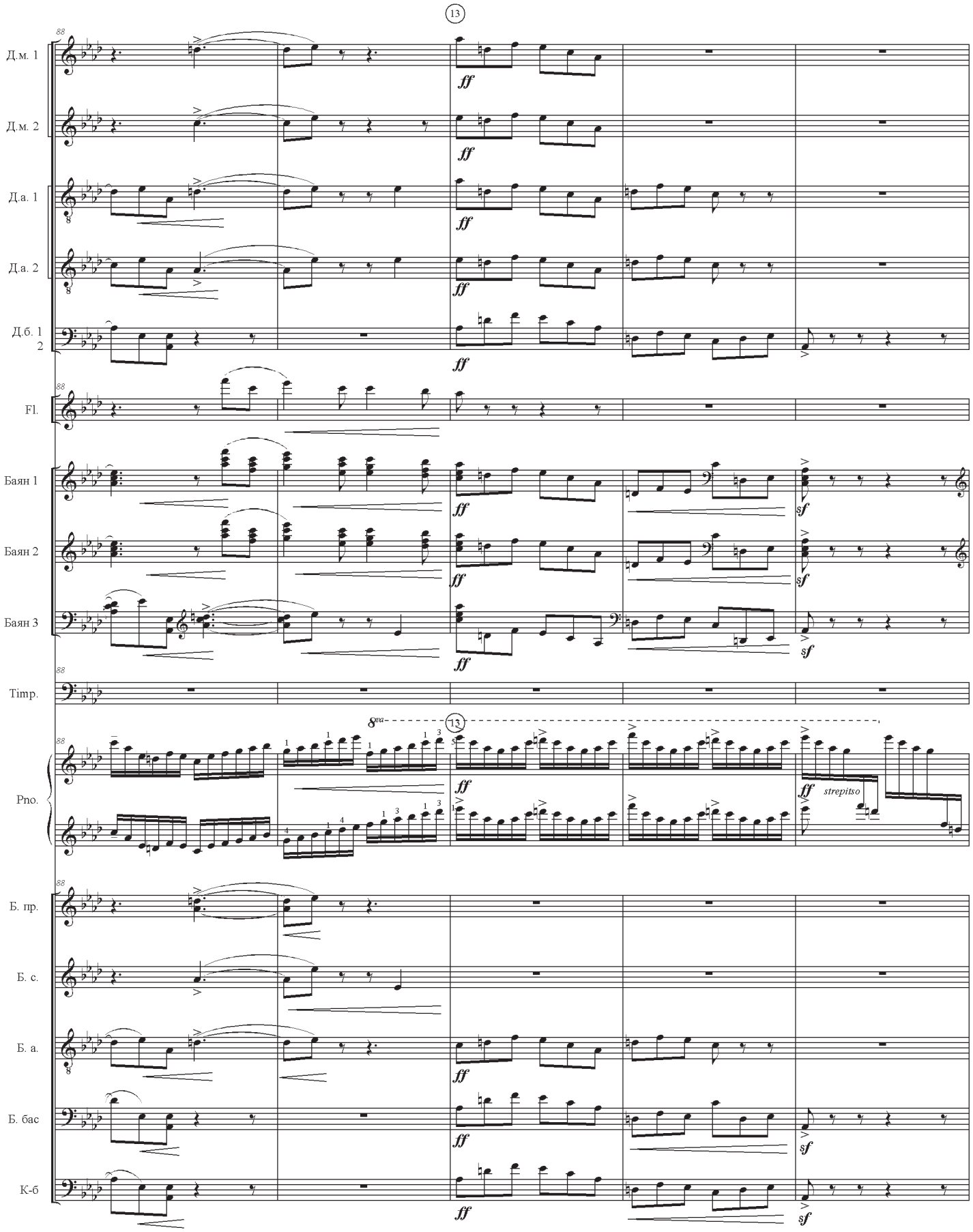
13
Д.м. 1
Д.м. 2
Д.а. 1
Д.а. 2
Д.б. 1 2
Fl.
Баян 1
Баян 2
Баян 3
Timp.
Pno.
8va
strepitso
Б. пр.
Б. с.
Б. а.
Б. бас
К-б
ff
sf

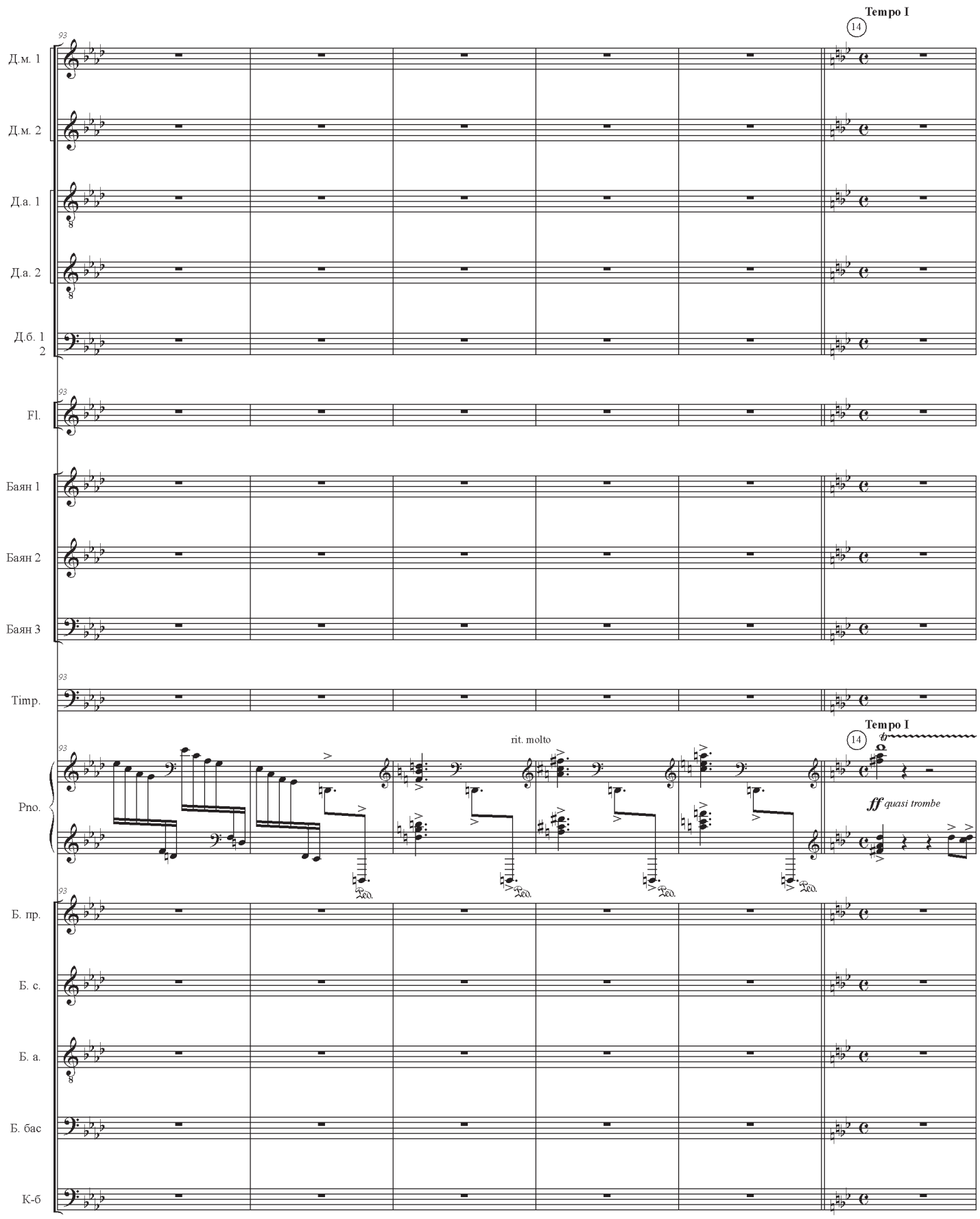

(сильно замедляя)

(quasi trombe - подобно трубе)

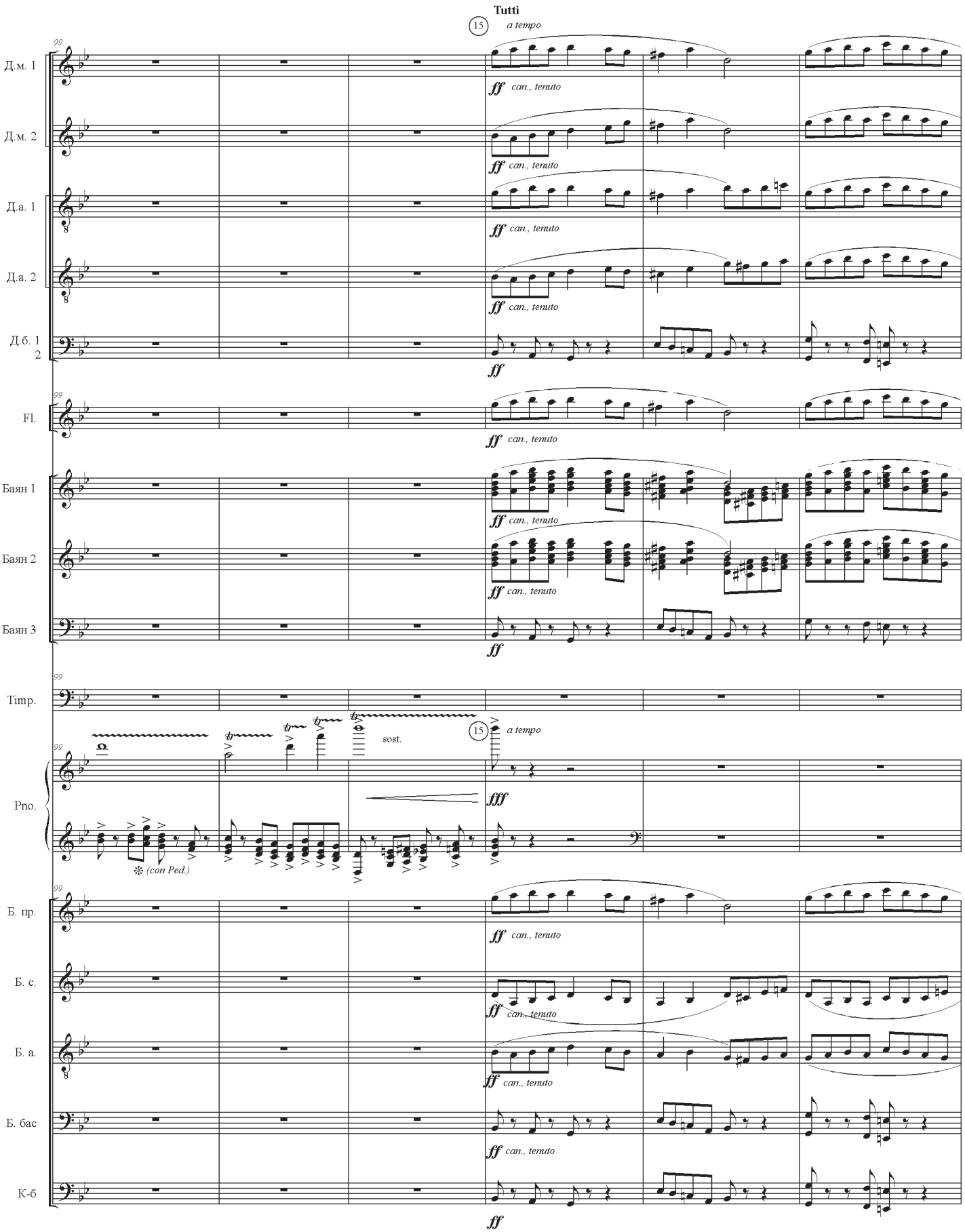

(cant., tenuto - певуче, выдержанно)

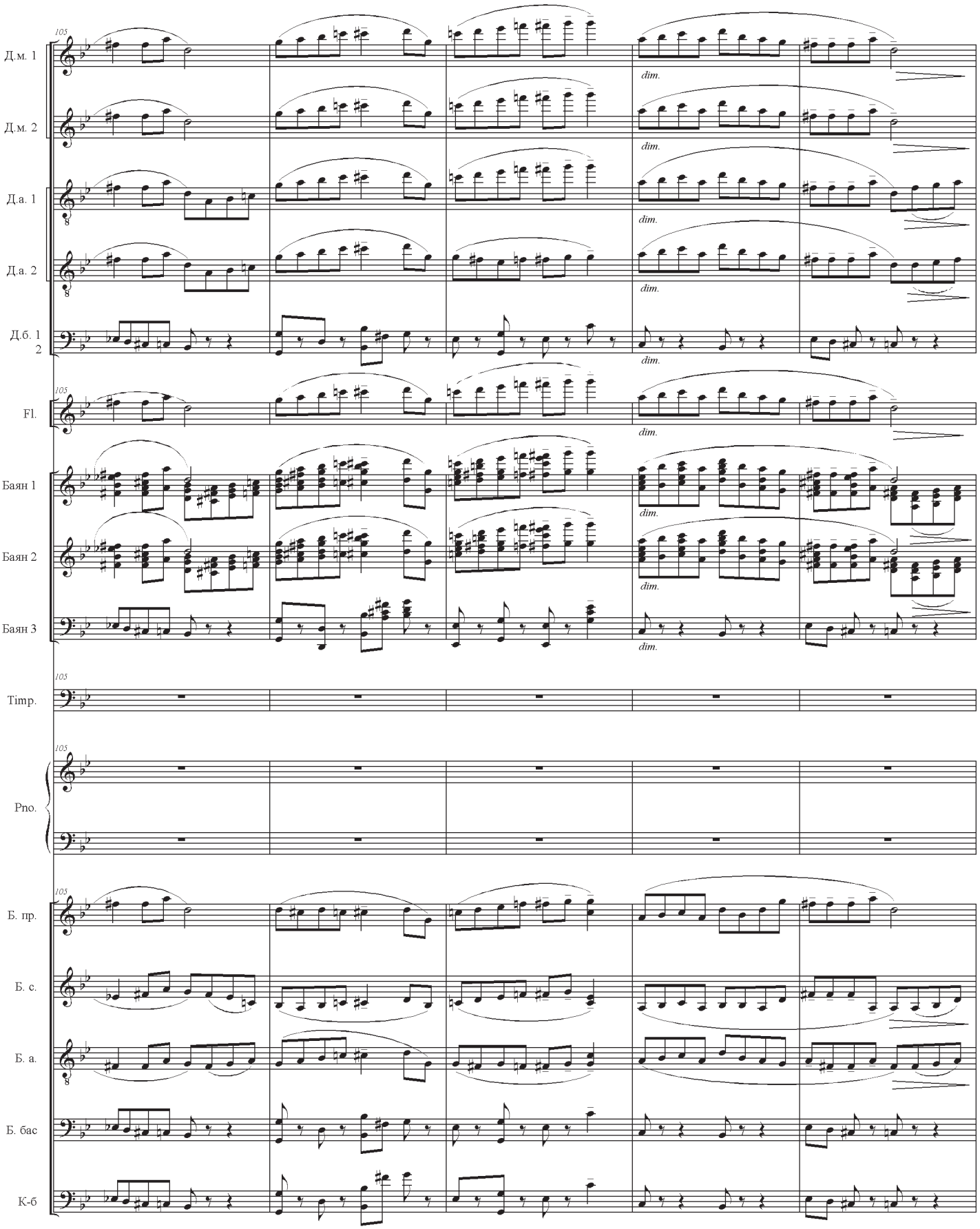
105
Д.м. 1
Д.м. 2
Д.а. 1
Д.а. 2
Д.б. 1
2
Fl.
Баян 1
Баян 2
Баян 3
Timp.
Pno.
Б. пр.
Б. с.
Б. а.
Б. бас
К-б
dim.

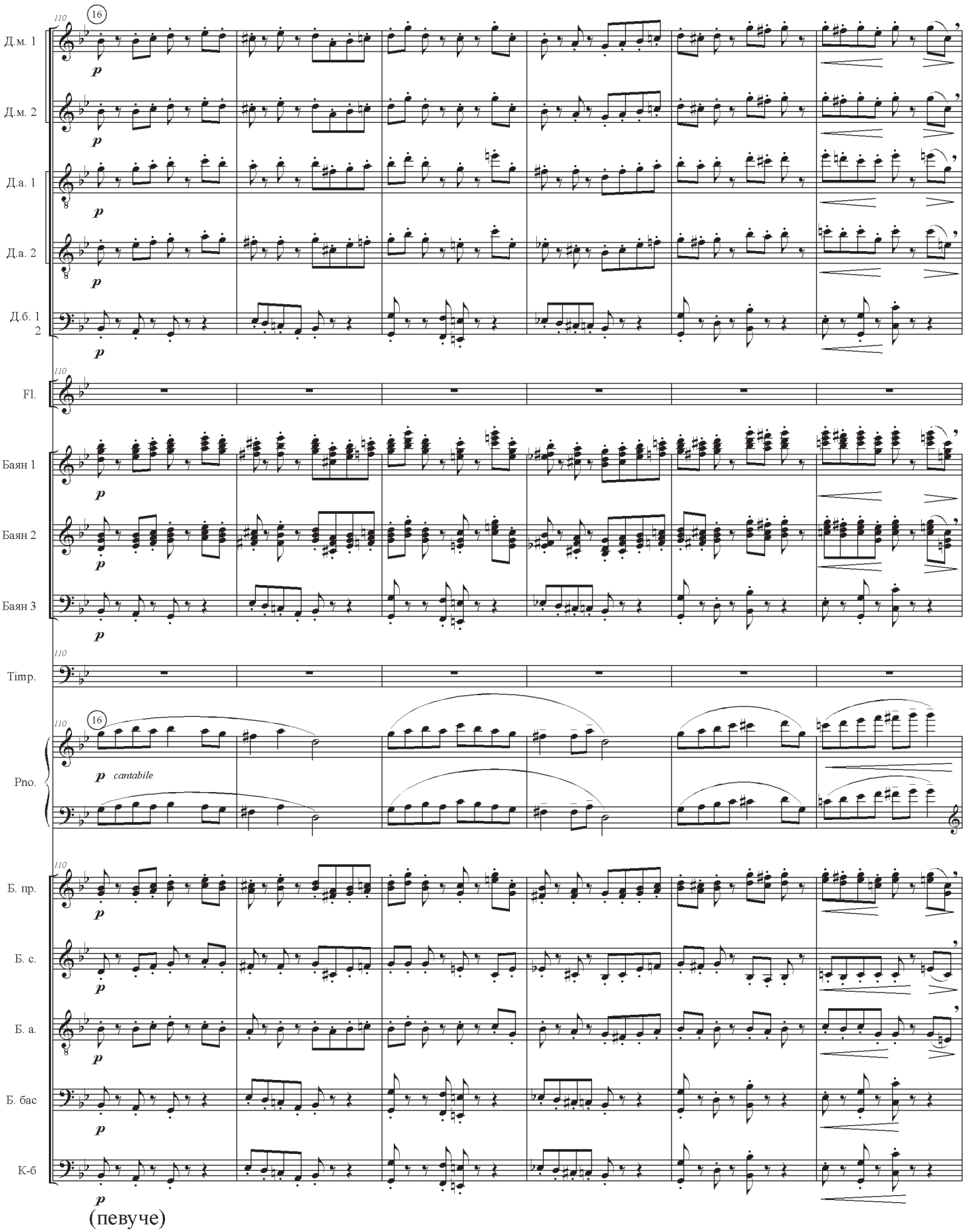
Д.м. 1
Д.м. 2
Д.а. 1
Д.а. 2
Д.б. 1
2
Fl.
Баян 1
Баян 2
Баян 3
Timp.
Pno.
cantabile
Б. пр.
Б. с.
Б. а.
Б. бас
К-б
(певуче)

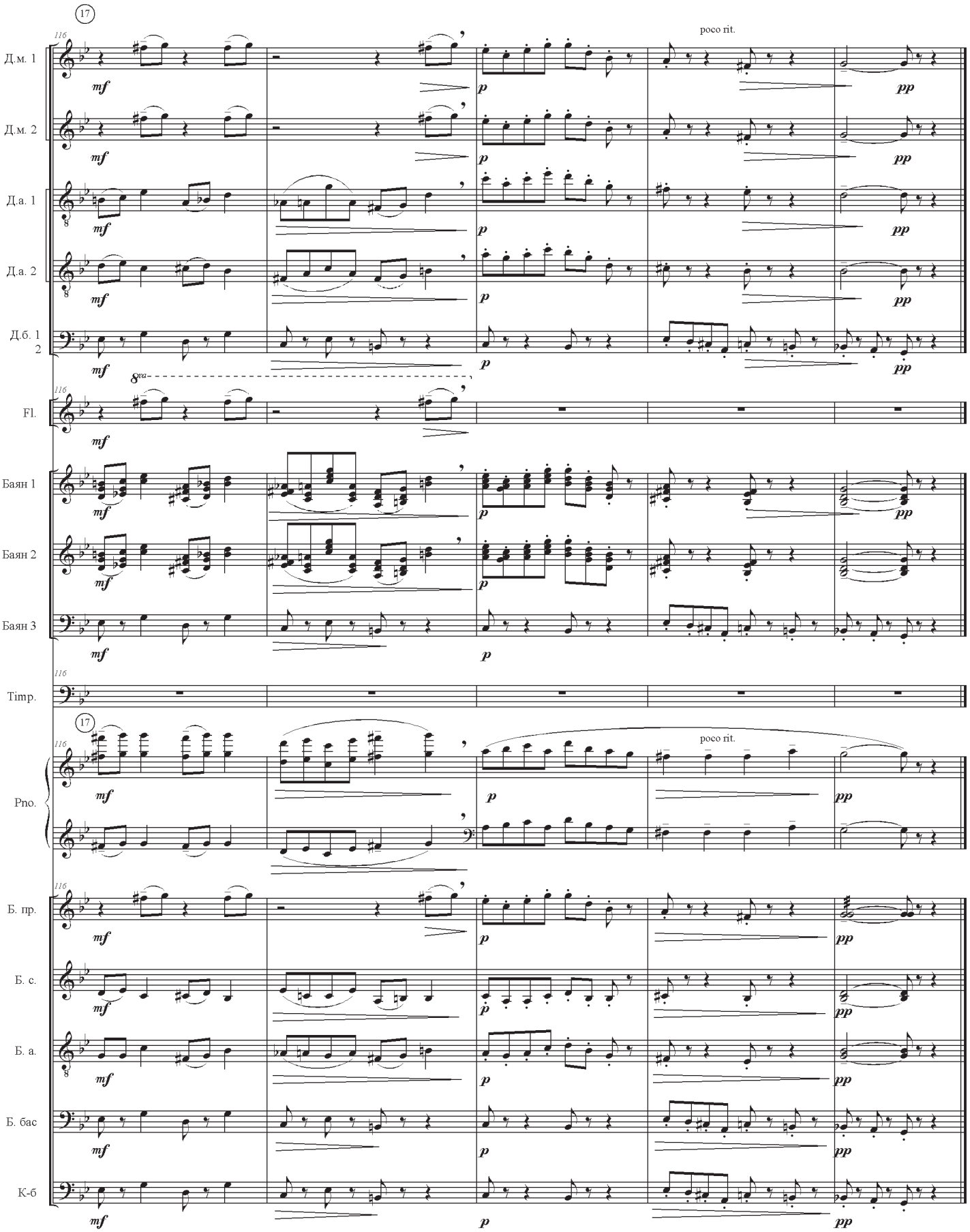
17
Д.м. 1
Д.м. 2
Д.а. 1
Д.а. 2
Д.б. 1
2
Fl.
Баян 1
Баян 2
Баян 3
Timp.
Pno.
Б. пр.
Б. с.
Б. а.
Б. бас
К-б
poco rit.
mf
p
pp